

# **CHASSIS FRAME AND MOUNTING BRACKETS**

GROUP RA  
TITLE CHASSIS FRAME AND MOUNTING BRACKETS

ITEM NO	DESIGNATION	NSN MANUFACTURER CODE/PART NO SUPPLIER CODE/PART NO	NO OFF	U O I	E X P	L* M* H*
001	FRAME ASSEMBLY, CHASSIS, COMPLETE	Z5394/BYG5429 Z5394/BYG5429	1			
002	PACKING, TOE BOX, 106 MM BY 40 MM, STEEL PLATE, 2 MM THK, 10 MM BY 25 MM SLOT	U1030/NRC7131 Z5394/NRC7131	6			
901	SCREW, TOE BOX PACKING TO BRACKET SUPPORT, SLOTTED PAN HD, 8 MM COARSE THD, 25 MM LENGTH, ZINC PLATED	U1030/AFU1499 Z5394/AFU1499	4			
902	WASHER, LARGE OD, NORMAL THICKNESS, 8 MM ID, ZINC PLATED	U1030/WC108051 Z5394/WC108051	4			
903	WASHER, LOCK SPRING, STEEL, SINGLE TURN, SQUARE SECTION, ZINC PLATED, 8 MM BOLT SIZE	5310 99-138-9227 U1030/WL108001L Z5394/WL108001L	4	EA	X	LMH
904	NUT, HEX. NORMAL, 8 MM COARSE THREAD, STEEL, MEDIUM TENSILE, ZINC PLATED	U1030/FN108047L Z5394/FN108047L	4			
003	BRACKET, SUPPORT, TOE BOX, RH	U1030/NTC3680 Z5394/NTC3680	3			
905	BRACKET, SUPPORT, TOE BOX, LH	Z5394/HYG4161 Z5394/HYG4161	3			
004	PLATE, BRIDGE, RH, 3 MM STEEL PLATE, SPECIAL	U1030/NRC7165 Z5394/NRC7165	1			
906	PLATE, BRIDGE, LH, 3 MM STEEL PLATE, SPECIAL	U1030/NRC7164 Z5394/NRC7164	3			
907	SCREW, MACHINE, ISO METRIC, STEEL, HEX HD, 8 MM BY 25 MM LG (REAR BODY FLOOR SUPPORT BRACKET AND TOE BOX SUPPORT)	U1030/FS108251 Z5394/FS108251	8			
908	WASHER, NORMAL OD, NORMAL THICKNESS, 8 MM ID, ZINC PLATED	U1030/WA108051 Z5394/WA108051	24			
909	NUT, HEX, NORMAL, 8 MM COARSE THREAD, STEEL, MEDIUM TENSILE, ZINC PLATED	U1030/NT108041 Z5394/NT108041	8			

ISSUE NO: 3

REPAIR PARTS SCALE: 02188

PAGE NO: 288

\* GRADE OF REPAIR (LIGHT, MEDIUM OR HEAVY)

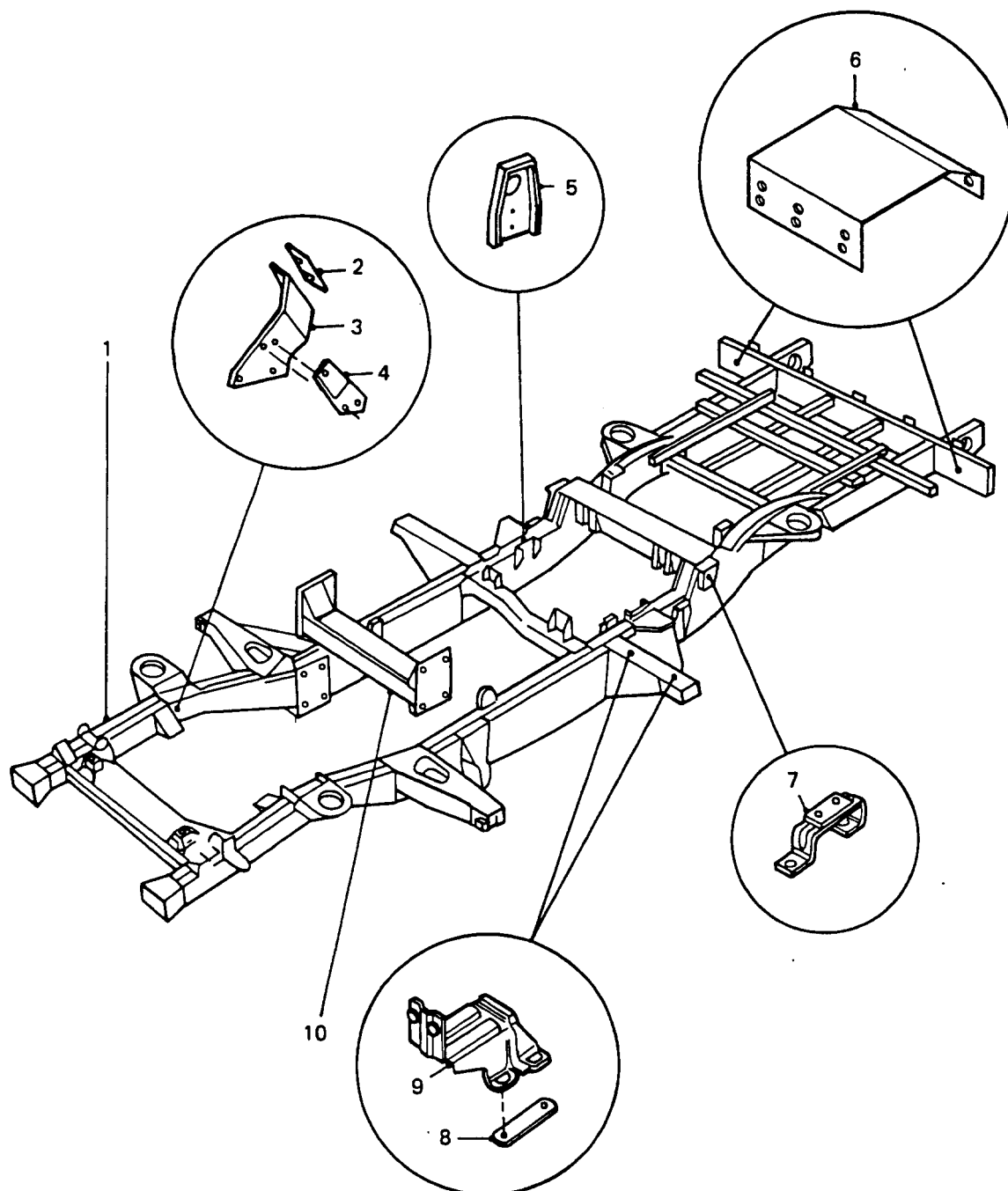

## CHASSIS FRAME AND MOUNTING BRACKETS

GROUP RA  
TITLE CHASSIS FRAME AND MOUNTING BRACKETS

ITEM NO	DESIGNATION	NSN MANUFACTURER CODE/PART NO SUPPLIER CODE/PART NO	NO OFF	U O	E X P	L* M* H*
910	BOLT, TOE BOX SUPPORT BRACKET, HEX. HEAD, PRECISION, 8 MM COARSE THREAD, 100 MM LENGTH, ZINC PLATED	U1030/BH108201 Z5394/BH108201	4			
005	BRACKET, NO.1, BODY FLOOR SUPPORT, FRONT	U1030/NRC4661 Z5394/NRC4661	2			
913	BOLT, MACHINE ISO M, STEEL, 6G THD CLASS, 6 MM THD DIA, 1 MM PITCH, 20 MM LG, ZINC PLATED (BODY FLOOR SUPPORT BRACKET TO CHASSIS FRAME AND BODY MOUNTING BRACKET AND SPREADER PLATE)	5306 99-663-5061 U1030/FS106201 Z5394/FS106201	16EA		X	LMH
912	WASHER, LOCK, SINGLE COIL, 6 MM ID	5310 99-208-6458 U1030/WL106001L Z5394/WL106001L	6EA		X	LMH
913	WASHER, FLAT, ROUND, STEEL, ZINC PLATED, 6 MM NOM. BOLT SIZE, 12.50 MM OD, 1.60 MM THK	U1030/WA106001L Z5394/WA106001L	6			
006	SHIELD, REAR HARNESS, GALVABOND, 1 MM THK, 164 MM BY 278 MM (UTILIZES EXISTING TAIL LAMP AND MUDFLAP RETAINING NUTS AND WASHERS)	Z5394/AYG9833 Z5394/AYG9833	2			
007	BRACKET, BODY FLOOR SUPPORT, REAR	U1030/NRC5478 Z5394/NRC5478	2			
914	NUT, HEX, NYLON INSERT, 8 MM ID, COARSE, STEEL, MEDIUM TENSILE, ZINC PLATED	U1030/NY108041 Z5394/NY108041	4			
008	PLATE, SPREADER, FLAT STEEL, 80 MM LENGTH, 19 MM WIDTH, 1.6 MM THICKNESS, 2 BY 6 MM DIA HOLES, BLACK FINISH	U1030/NRC4693 Z5394/NRC4693	8			
009	BRACKET, BODY MOUNTING, PRESSED STEEL, BLACK FINISH	U1030/NRC5665 Z5394/NRC5665	4			
915	WASHER, FLAT ZINC PLATED	5310 99-122-3411 U1030/WC106041 Z5394/WC106041	16EA		X	LMH

ISSUE NO: 3

REPAIR PARTS SCALE: 02188

PAGE NO: 289

\* GRADE OF REPAIR (LIGHT, MEDIUM OR HEAVY)

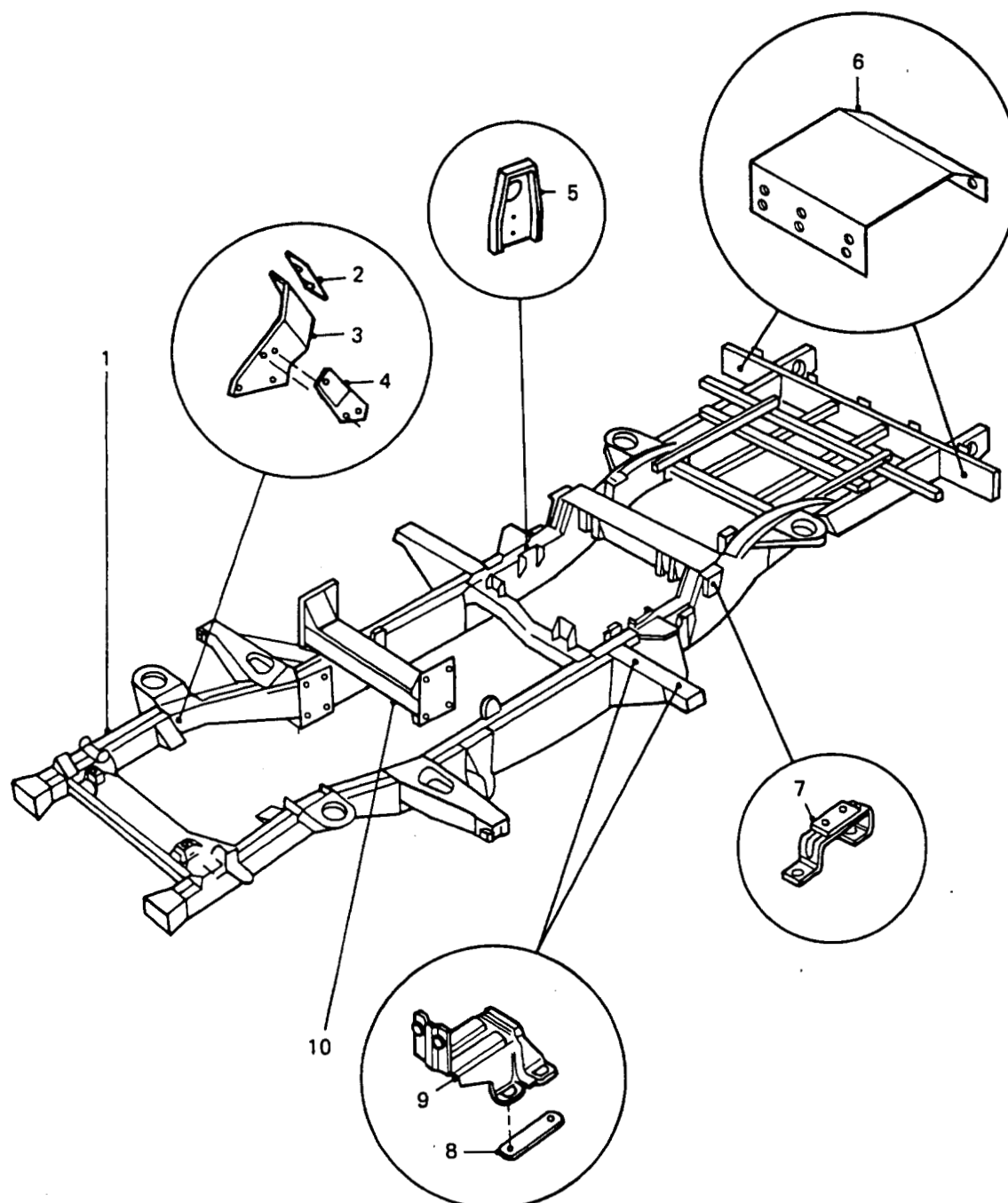

# **CHASSIS FRAME AND MOUNTING BRACKETS**

GROUP RA  
TITLE CHASSIS FRAME AND MOUNTING BRACKETS

ITEM NO	DESIGNATION	NSN MANUFACTURER CODE/PART NO SUPPLIER CODE/PART NO	NO OFF	U O I	E X P	L* M* H*
916	WASHER, LOCK, SINGLE COIL, 6 MM ID	5310 99-208-6458 U1030/WL106001L Z5394/WL106001L	16	EA	X	LMH
917	NUT, PLAIN, HEXAGON, ISOMETRIC, 6H, GRADE 8, STEEL, CAD PLATED AND PASSIVATED, 6 MM DIA, 10 MM W, A/F, 5 MM H O/A	Z5394/JLM9687 Z5394/JLM9687	16			
010	CROSSMEMBER, DETACHABLE, BOX SECTION, GALVANISED STEEL	Z5394/BYG5405 Z5394/BYG5405	1			
918	BOLT, MACHINE, ISOMETRIC, 6G, STEEL, HEX HD, ZINC PLATED, 10 MM, 1.50 MM PITCH, 25 MM LG (DETACHABLE CROSSMEMBER)	5306 99-122-4910 U1030/GHF135 Z5394/GHF135	4	EA	X	LMH
919	BOLT, MACHINE RIC, HEX HD, ZINC COATED, 10 MM BY 20 MM LG (DETACHABLE CROSSMEMBER)	5306 99-124-3616 U1030/BH110201 Z5394/BH110201	4	EA	X	LMH
920	WASHER, FLAT "D"	5310 99-720-8101 U1030/NRC5485 Z5394/NRC5485	8	EA	X	LMH
921	WASHER, FLAT RD, STEEL, ZINC COATED, 10 MM ID	5310 66-128-4614 U1030/WC110061 Z5394/WC110061L	8	EA	X	LMH
922	WASHER, LOCK SPRING, STEEL, SINGLE TURN, ZINC PLATED, 10 MM ID, 15.90 MM OD, 2.50 MM THK	5310 99-138-9228 U1030/WL110001L Z5394/WL110001L	8	EA	X	LMH
923	NUT, PLAIN, HEXAGON ISOMETRIC, 6H, STEEL, ZINC PLATED AND CHROMATED, 10 MM DIA, 17 MM W A/F, 8 MM H O/A, CSK BOTH FACES	5310 99-122-5297 U1030/FN110041 Z5394/FN110041	8	EA	X	LMH
924	WASHER, FLAT RD, STEEL, ZINC COATED, 10 MM ID	5310 66-128-4614 Z5394/WC110061L Z5394/WC110061L	8	EA	X	LMH

ISSUE NO: 3

REPAIR PARTS SCALE: 02188

PAGE NO: 290

\* GRADE OF REPAIR (LIGHT, MEDIUM OR HEAVY)

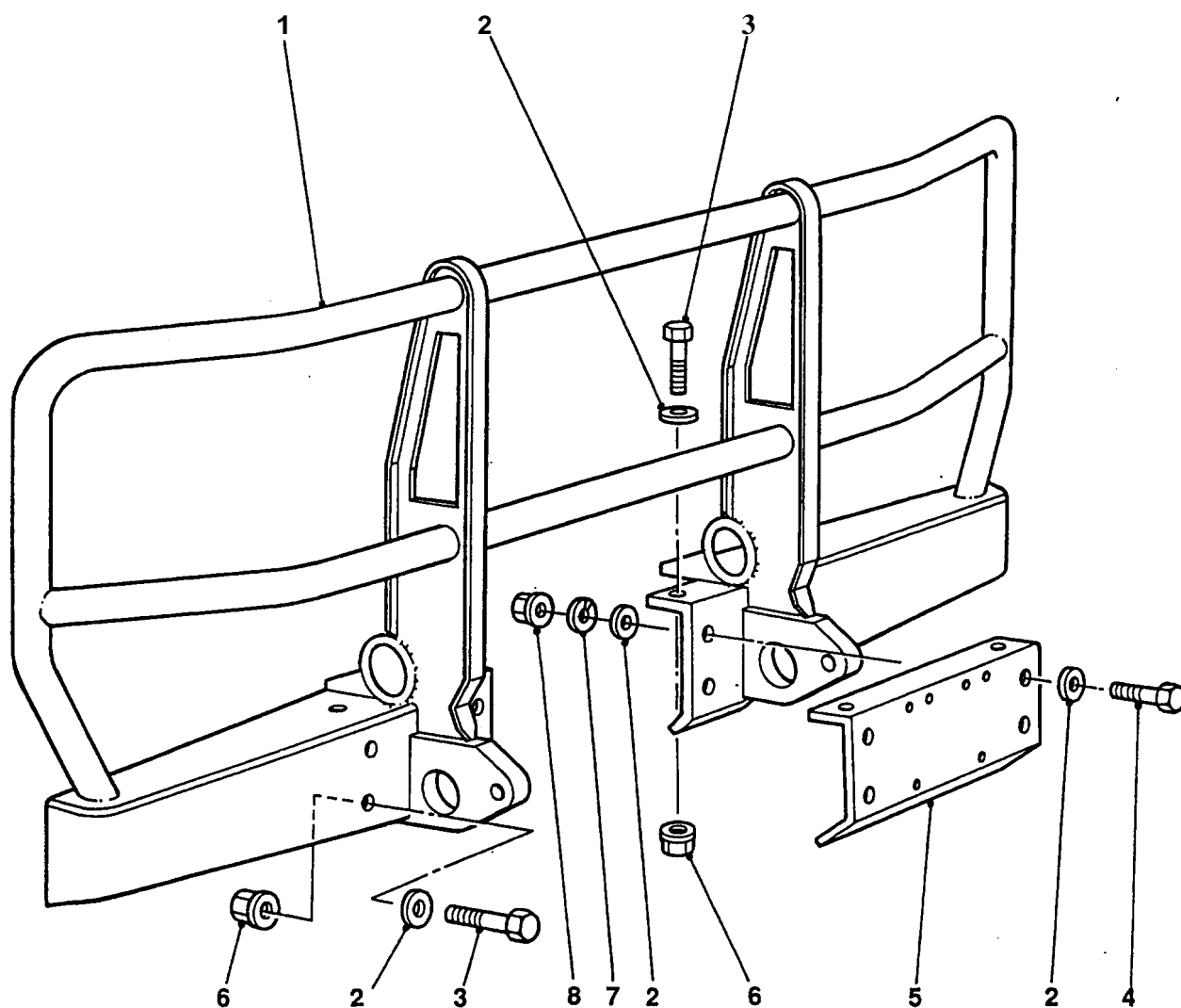

## BRUSHGUARD AND MOUNTINGS

GROUP RB  
TITLE BRUSHGUARD AND MOUNTINGS

ITEM NO	DESIGNATION	NSN MANUFACTURER CODE/PART NO SUPPLIER CODE/PART NO	NO OFF	U O I	E X P	L* M* H*
001	GUARD, BRUSH, VEHICULAR STEEL, HOT GALVANISED DIPPED AND POWDER COATED, FITTED W/TOWING EYES AND SLING	2540 66-139-0099 Z2S89/BYG5422 Z5394/BYG5422	1	EA	A	LMH
002	WASHER, FLAT, RD, STEEL, 12 MM NOM BOLT SIZE, 24 MM OD, 2.50 MM THK	5310 99-122-6477 K4284/WA112081 Z5394/WA112081	12	EA	X	LMH
003	SCREW, HEXAGON HEAD M, STEEL, HEX HD, ZINC PLATED, 12 MM BY 35 MM LG	5305 66-128-4620 Z5394/MYH3320 Z5394/MYH3320	12	EA	X	LMH
004	SCREW, HEX HD, MEDIUM TENSILE, 12 MM COARSE THD, 45 MM LG, ZINC PLATED	Z5394/SH112451 Z5394/SH112451	4			
005	BRACKET, MOUNTING, NUMBER PLATE	Z5394/HYG2726 Z5394/HYG2726	1			
006	NUT, PLAIN, EXTENDED WASHER, HEXAGON ISO M, STEEL, ZINC PLATED, 12 MM THD SIZE	5310 66-128-4585 Z5394/FN112041 Z5394/FN112041	12	EA	X	LMH
007	WASHER, LOCK, SINGLE COIL, RECT SECTION, 12 MM ID, ZINC PLATED	Z5394/WL112001 Z5394/WL112001	4			
008	NUT PLAIN, HEXAGON, STEEL, ISO M, 12 MM, COARSE THD, MEDIUM TENSILE, ZINC PLATED	Z5394/NH112041 Z5394/NH112041	4			
ISSUE NO: 3 REPAIR PARTS SCALE: 02188 PAGE NO: 291						

\* GRADE OF REPAIR (LIGHT, MEDIUM OR HEAVY)



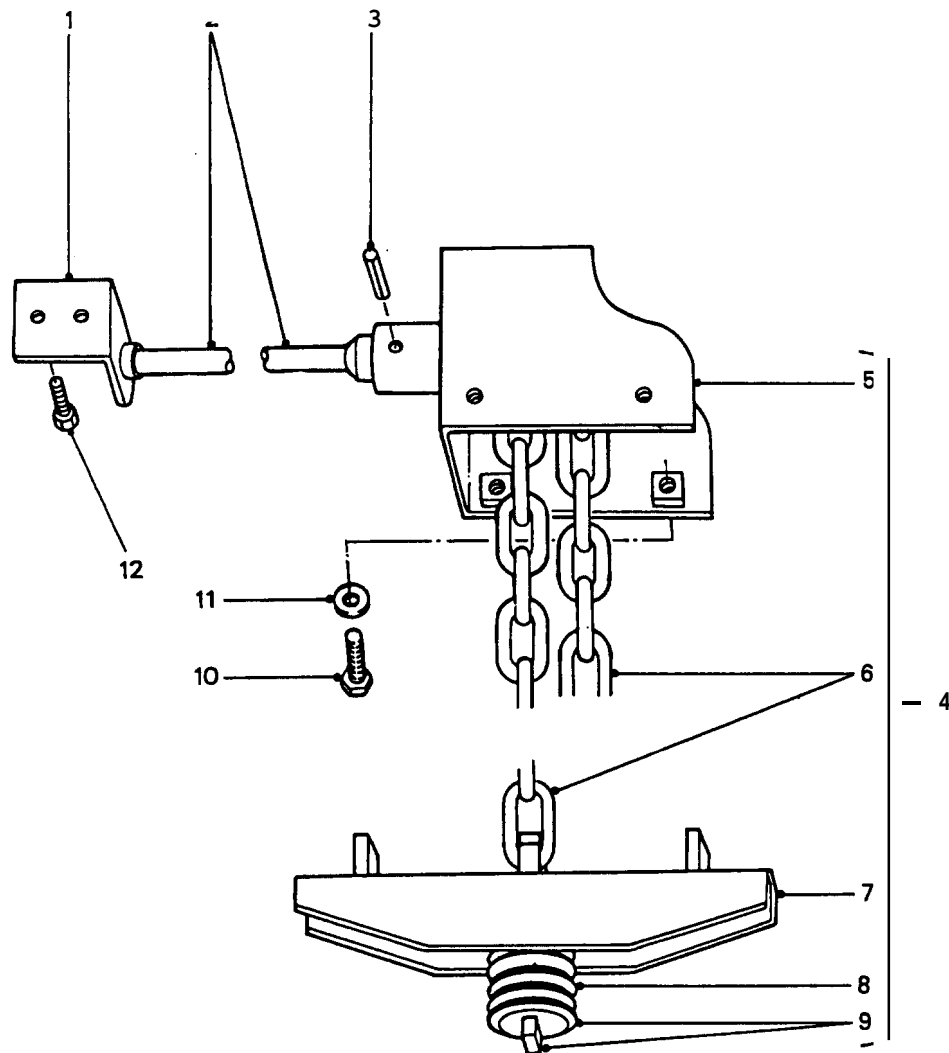

SPARE WHEEL CARRIER

GROUP RC  
TITLE SPARE WHEEL CARRIER

ITEM NO	DESIGNATION	NSN MANUFACTURER CODE/PART NO SUPPLIER CODE/PART NO	NO OFF	U O	E X	L* M* H*
001	STEADIER, SHAFT ASSEMBLY TO CHASSIS	Z5394/AYG8110 Z5394/AYG8110	1			
002	SHAFT, SHOULDERED SPARE WHEEL LIFTING	3040 66-128-4807 Z5394/AYG8537 Z5394/AYG8537	1EA		ALMH	
003	PIN, SPRING STEEL, ZINC COATED, 5 MM DIA, 40 MM LG	5315 66-128-4616 Z5394/PA110401 Z5394/PA110401	1EA		XLMH	
004	HANGER ASSEMBLY, SPARE WHEEL STEEL, COMPRISING CHAIN, PLATE AND WASHER, SPRING AND BRACKET (INCLUDES RC 005 TO RC 009)	2590 66-128-4805 Z5394/AYG8070 Z5394/AYG8070	1EA		ALMH	
005	BODY, HANGER ASSEMBLY (USE RC 004)	/NIL /NIL	1			
006	CHAIN, HANGER ASSEMBLY (USE RC 004)	/NIL /NIL	1			
007	BRACKET, HANGER ASSEMBLY (USE RC 004)	/NIL /NIL	1			
008	SPRING, HANGER ASSEMBLY, 37 MM OD, LENGTH 30 MM, WIRE DIA 10 MM (USE RC 004)	/NIL /NIL	1			
009	PLATE AND WASHER, HANGER ASSEMBLY, WASHER 50 MM DIA, PLATE HOLE 12 MM DIA, PLATE WIDTH 22 MM, PLATE THICKNESS 6 MM, MILD STEEL (USE RC 004)	/NIL /NIL	1			
010	BOLT, MACHINE, ISO M, 6G, STEEL, HEX HD, ZINC PLATED, 10 MM DIA, 1.50 MM PITCH, 20 MM LG	5306 99-122-4909 U1030/SH110201 Z5394/SH110201	4EA		XLMH	
011	WASHER, LOCK SPRING, STEEL, SINGLE TURN, ZINC PLATED, 10 MM ID, 15.90 MM OD, 2.50 MM THK	5310 99-138-9228 U1030/WL110001L Z5394/WL110001L	4EA		XLMH	
012	SCREW, SELF-DRILLING (STEADIER TO CHASSIS)	5305 66-128-5341 Z5394/MYH1965 Z5394/MYH1965	2EA		XLMH	

ISSUE NO: 3

REPAIR PARTS SCALE: 02188

PAGE NO: 292

\* GRADE OF REPAIR (LIGHT, MEDIUM OR HEAVY)

1

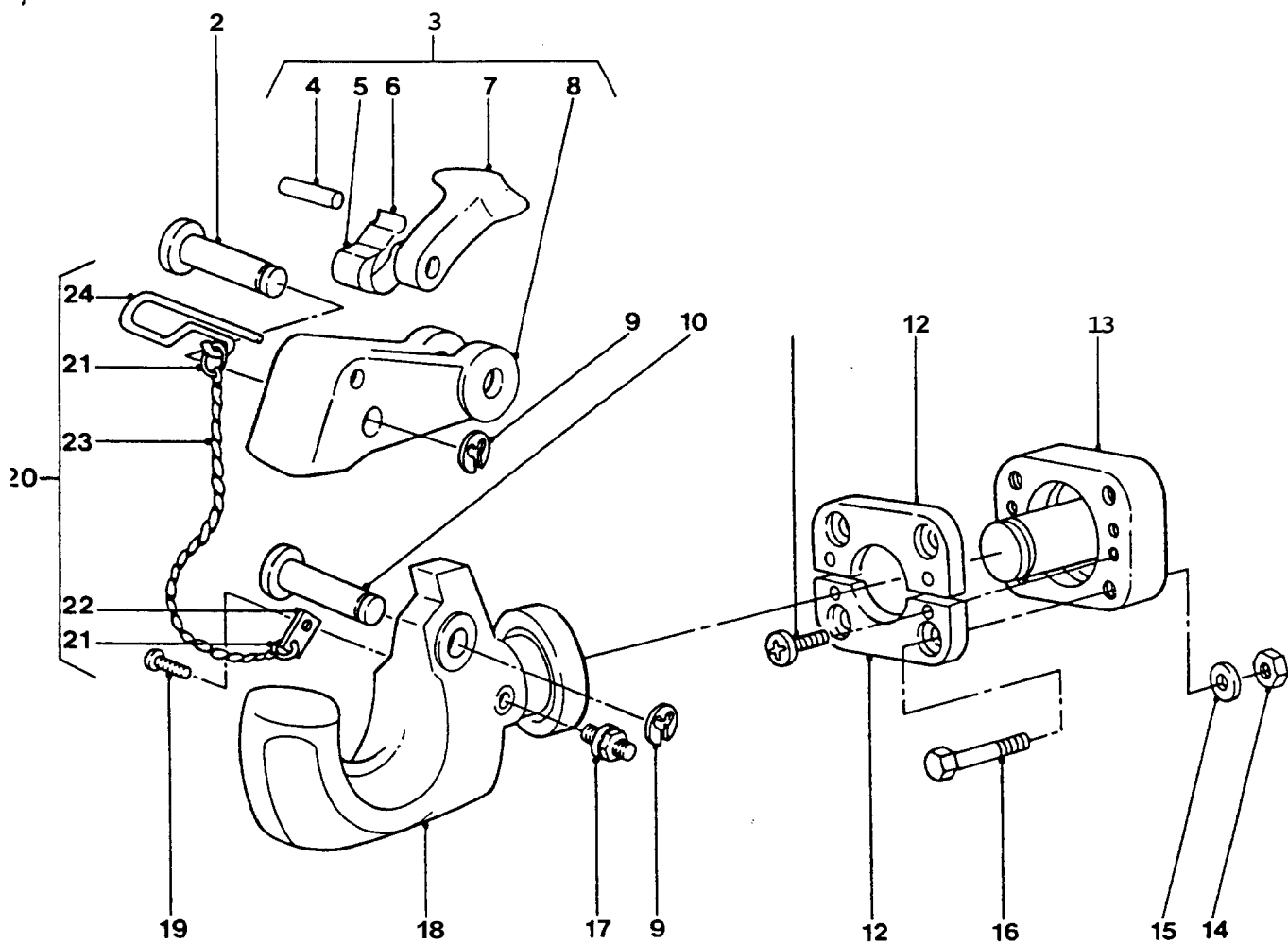

## TOWING PINTLE

GROUP RD  
TITLE TOWING PINTLE

ITEM NO	DESIGNATION	NSN MANUFACTURER CODE/PART NO SUPPLIER CODE/PART NO	NO OFF	U O I	E X P	L* M* H*
001	PINTLE ASSEMBLY, TOWING SWIVEL TYPE, FLANGE MOUNT, 4 BOLT, 12.0 MM BOLT HOLE DIA (INCLUDES RD 002, RD 003, RD 009 TO RD 013 AND RD 017 TO RD 020)	2540 66-128-5861 Z5394/HYG6338 Z5394/HYG6338	1EA		A	LMH
002	PIN, PIVOT LATCH (ALSO PART OF RD 001)	2540 99-825-6111 UO795/FV332176 Z5394/HYL8721	1EA		X	LMH
003	LATCH, PINTLE HOOK (INCLUDES RD 004 TO RD 008)	2540 99-825-6550 UO795/FV332175 Z5394/HYL8712	1EA		X	LMH
004	PIN LATCH SPRING, STEEL, 48 MM LG, 4 MM DIA (ALSO PART OF RD 003)	Z5394/HYL8904 Z5394/HYL8904	1			
005	SPRING, LATCH, OUTER (ALSO PART OF RD 003)	Z5394/HYL8905 Z5394/HYL8905	1			
006	SPRING, LATCH, INNER (ALSO PART OF RD 003)	UO795/FV332165 Z5394/HYL8906	1			
007	LATCH, PINTLE HOOK IRON, 2-3/4 IN O/A LG, 2-1/2 IN O/A W, 5/8 IN DIA OF PIVOT HOLE, 27/32 IN O/A H (ALSO PART OF RD 003)	2540 66-052-4711 U1030/67143 Z5394/HYL8907	1EA		A	LMH
008	LOCK, MOVING JAW CAST STEEL, 4.425 IN LG, 2.140 IN WIDE (ALSO PART OF RD 003)	2540 66-128-5062 UO795/FV332158 Z5394/HYL8908	1EA		X	LMH
009	RING, RETAINING STEEL, BLACK, 2 MM THK (ALSO PART OF RD 001)	5325 66-128-5764 Z5394/HYL8909 Z5394/HYL8909	2EA		X	LMH
010	PIN, PIVOT LOCK PIN, PIVOT LOCK (ALSO PART OF RD 001)	2540 99-825-6112 UO795/FV332177 Z5394/HYL8720	1EA		X	LMH
011	SCREW, CAP, SOCKET HEAD GON (ALSO PART OF RD 001)	5305 00-068-8431 88818/H66161014 Z5394/HYL8911	4EA		X	LMH
012	PLATE, RETAINING, CAST STEEL (ALSO PART OF RD 001)	UO795/FV332155 Z5394/HYL8912	2			

ISSUE NO: 3

REPAIR PARTS SCALE: 02188

PAGE NO: 293

\* GRADE OF REPAIR (LIGHT, MEDIUM OR HEAVY)

1

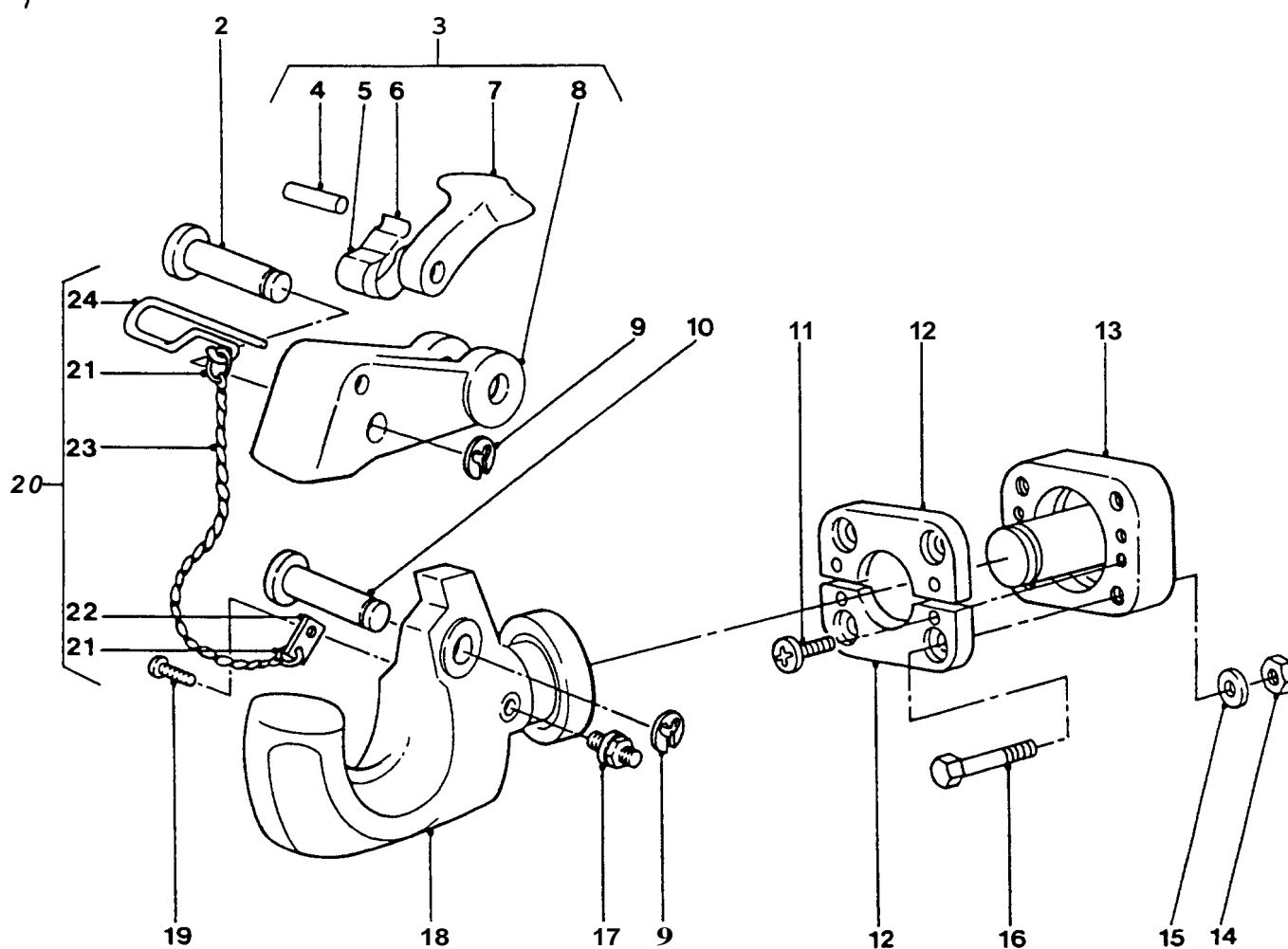

## TOWING PINTLE

GROUP RD  
TITLE TOWING PINTLE

ITEM NO	DESIGNATION	NSN MANUFACTURER CODE/PART NO SUPPLIER CODE/PART NO	NO OFF	U O I	B X F	L* M* H*
013	HOUSING ASSEMBLY (ALSO PART OF RD 001)	Z5394/HYL8913 Z5394/HYL8913	1			
014	NUT, SELF-LOCKING, HEXAGON ISO M, STEEL, ZINC PLATED, 12 MM THD	5310 99-139-9037 U1030/NV112041 Z5394/NV112041	4	HA	X	LMH
015	WASHER, FLAT, RD, STEEL, 12 MM NOM BOLT SIZE, 24 MM OD, 2.50 MM THK	5310 99-122-6477 K4284/WA112081 Z5394/WA112081	4	HA	X	LMH
016	BOLT, MACHINE METRIC, STEEL, HEX HD, ZINC COATED, 12 MM BY 70 MM LG	5306 99-122-2792 U1030/BH112141 Z5394/BH112141	4	HA	X	LMH
017	FITTING, LUBRICATION STEEL, ZINC COATED, M10 FINE/EXT, W/CHECK VALVE, 10 MM DIA STEM, 6 MM LG STEM, 17 MM O/A H (ALSO PART OF RD 001)	4730 12-124-1663 D0215/90-791 Z5394/HYL8910	1	HA	X	LMH
018	HOOK, TOWING, CAST STEEL (ALSO PART OF RD 001)	UO 795/FV332153 Z5394/HYL8914	1			
019	SCREW, MACHINE UNF, 2A, STEEL, PAN HD, SLOTTED, PHOSPHATED, NO.10 BY 3/8 IN LG (ALSO PART OF RD 001)	5305 00-514-7484 U0795/FV987956 Z5394/HYL8717	1	HA	X	LMH
020	CHAIN ASSEMBLY, SINGLE LEG ZINC PLATED, 3 IN CHAIN LG, SPLIT RING AND PIN 1ST END, SPLIT RING AND TAG 2ND END (INCLUDES RD 021 TO RD 024, ALSO PART OF RD 001)	4010 99-838-5427 Z5394/HYL8718 Z5394/HYL8718	1	AY	X	LMH
021	RING, CONNECTING, 20 MM DIA, SPRING STEEL. CHROME PLATED (ALSO PART OF RD 020)	UO 795/FV987954 Z5394/HYL8916	2			
022	PLATE, RETAINER, CHAIN ASSEMBLY TO HOOK (ALSO PART OF RD 020)	UO 795/N 9 8 7955 Z5394/HYL8918	1			
023	CHAIN, COTTER PIN RETENTION, 80 MM LG, 10 MM LINK LG, BRASS (ALSO PART OF RD 020)	UO 795/FV987953 Z5394/HYL8915	1			

ISSUE NO: 3

REPAIR PARTS SCALE: 02188

PAGE NO: 294

\* GRADE OF REPAIR (LIGHT, MEDIUM OR HEAVY)

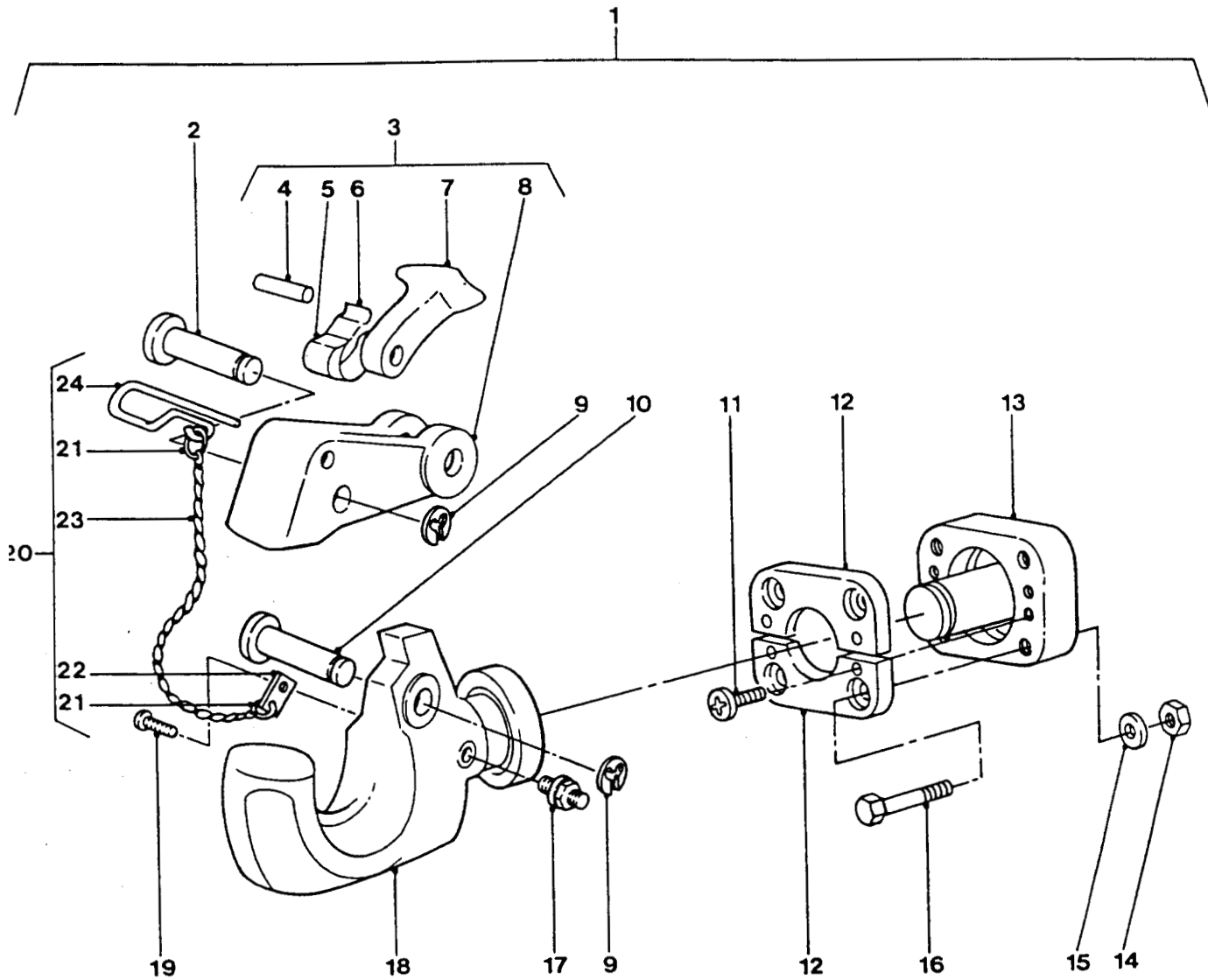

**TOWING PINTLE**

GROUP RD  
TITLE TOWING PINTLE

ITEM NO	DESIGNATION	NSN MANUFACTURER CODE/PART NO SUPPLIER CODE/PART NO	NO OFF	U O	E X	L* M* H*
024	PIN, LOCK INING, SPRING STEEL, 3 MM DIA (ALSO PART OF RD 020)	5315 99-838-5428 UO795/FV987952 Z5394/HYL8917	1EA		X	LMH

ISSUE NO: 3

REPAIR PARTS SCALE: 02188

PAGE NO: 295

\* GRADE OF REPAIR (LIGHT, MEDIUM OR HEAVY)



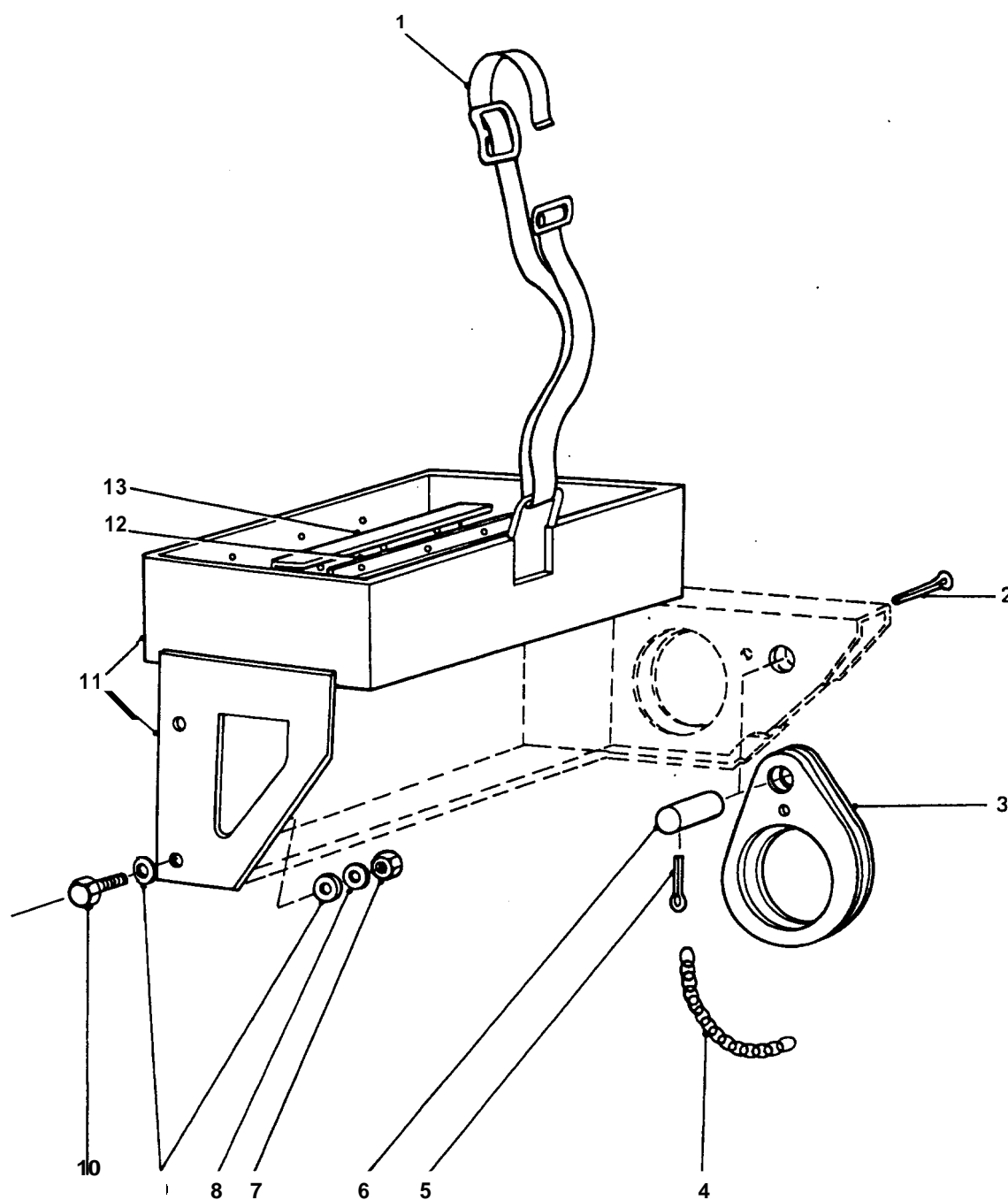

GROUP RE  
TITLE REAR TIE-DOWN AND JERRICAN STOWAGE

ITEM NO	DESIGNATION	NSN MANUFACTURER CODE/PART NO SUPPLIER CODE/PART NO	NO OFF	U O	X I	L* M* H*
001	STRAP, WEBBING	5340 66-128-4621 Z5394/HYG2521 Z5394/HYG2521	2EA		X	LMH
901	STAPLE, BELT ASSEMBLY TO PANEL	Z5394/R395143 Z5394/R395143	2			
902	SCREW, MACHINE METRIC, STEEL, PAN HD, 5 MM BY 16 MM LG	5305 99-135-0430 U1030/SE105161 Z5394/SE105161	4EA		X	LMH
903	WASHER, FLAT ROUND, STEEL, ZINC PLATED, 5 MM BOLT SIZE	5310 99-122-3032 U1030/WA105001 Z5394/WA105001	4EA		X	LMH
904	WASHER, LOCK SPRING TENSION, 5 MM ID, ZINC PLATED	5310 99-977-1102 U1030/WL105001 Z5394/WL105001	4EA		X	LMH
002	PIN, COTTER SPLIT, STEEL, 5/32 IN BY 1-3/8 IN LG	5315 66-128-4622 Z5394/PS610111 Z5394/PS610111	2EA		X	LMH
003	ARM, SLINGING STEEL, REAR SLINGING AND TIE DOWN ARM	2540 66-128-4814 Z5394/HYG1481 Z5394/HYG1481	2EA		X	LMH
004	CHAIN. WELDLESS COPPER ALLOY; 0.024 IN. THK, FLAT LINK, LONG PITCH STYLE	4010 66-039-1710 Z5394/HYG5168 Z5394/HYG5168	2MR		X	LMH
005	PIN, COTTER SPLIT, STEEL, 6.3 MM NOM DIA, 50 MM LG	5315 66-097-0351 Z5394/PS616161 Z5394/PS616161	2EA		X	LMH
006	PIN, STRAIGHT, HEADLESS	5315 66-128-4623 Z5394/HYG501 Z5394/HYG501	2EA		X	LMH
007	NUT, HEX, 8 MM ID, COARSE, STEEL, MEDIUM TENSILE, ZINC PLATED.	Z5394/NT108041 Z5394/NT108041	4			
008	WASHER, LOCK SPRING, STEEL, SINGLE TURN, SQUARE SECTION, ZINC PLATED, 8 MM BOLT SIZE	5310 99-138-9227 U1030/WL108001L Z5394/WL108001L	4EA		X	LMH
009	WASHER, FLAT, ISO M, STEEL, RD, ZINC PLATED, 8 MM ID, 17 MM OD, 1.60 MM THK	5310 99-122-6475 U1030/WB108051 Z5394/JFW105/E	8EA		X	LMH
010	SCREW, FLANGE METRIC, STEEL, ZINC PLATED, M8 BY 25 MM LG	2520 99-277-6018 U1030/FS108251 Z5394/FS108251	4EA		X	LMH

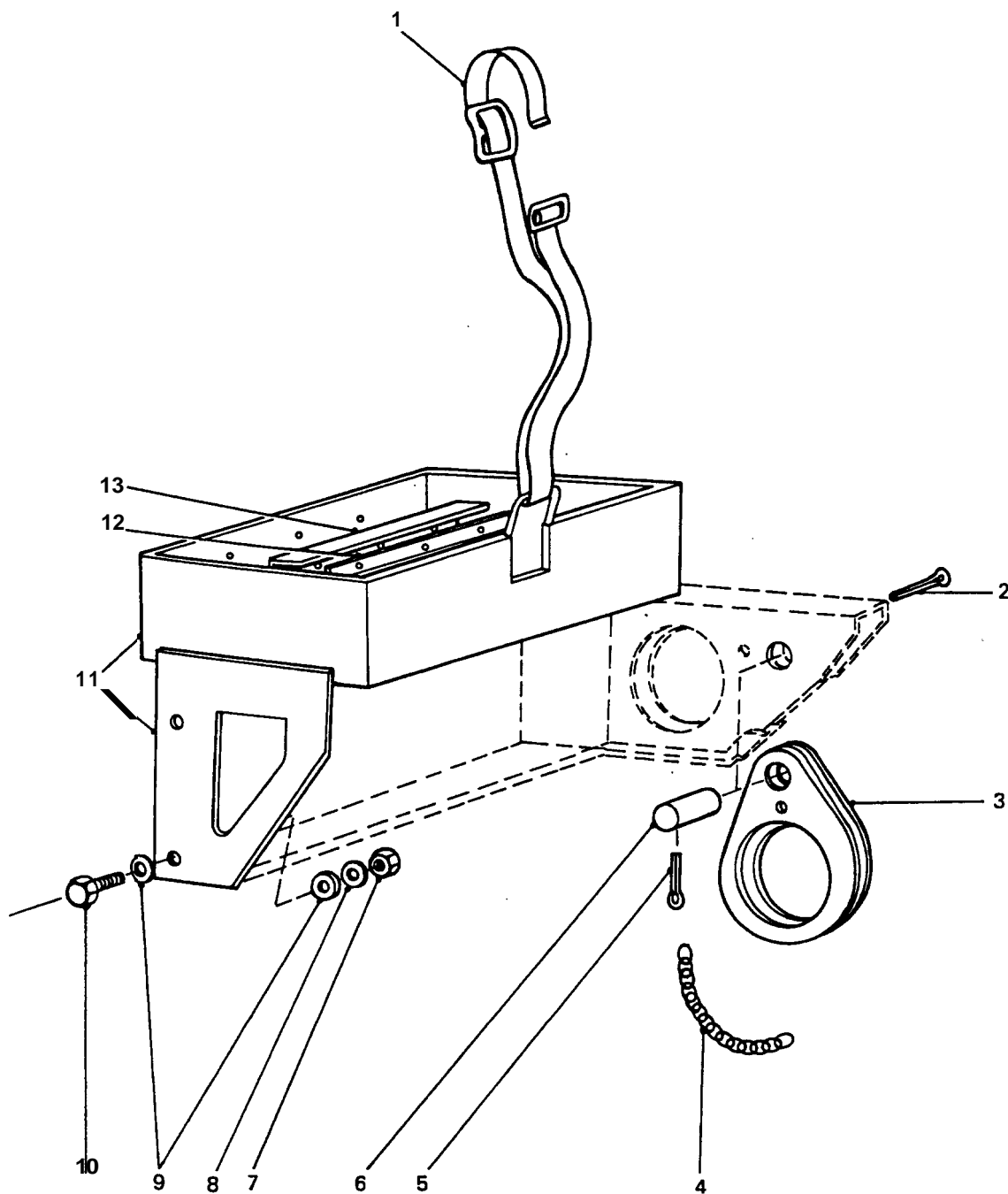

## REAR TIE-DOWN AND JERRICAN STOWAGE

GROUP RE  
TITLE REAR TIE-DOWN AND JERRICAN STOWAGE

ITEM NO	DESIGNATION	NSN MANUFACTURER CODE/PART NO SUPPLIER CODE/PART NO	NO OFF	J D I	E X P	L* M* H*
011	BRACKET AND BUMPER ASSEMBLY, STEEL , GALVANISED, 359 MM BY 196 MM BY 103 MM, JERRICAN HOLDER, LEFT-HAND	2510 66-128-4816 Z5394/HYG2527 Z5394/HYG2527	1E	A	A	LMH
905	BRACKET AND BUMPER ASSEMBLY, STEEL , GALVANIZED, 359 MM BY 196 MM BY 103 MM, JERRICAN HOLDER, RIGHT-HAND	2510 66-128-4817 Z5394/HYG2526 Z5394/HYG2526	1E	A	A	LMH
906	SCREW, MACHINE ND THROTTLE CONTROL KNOB	5305 99-941-8357 U1030/SE910241 Z5394/SE910241	2E	A	X	LMH
907	NUT, SELF-LOCKING, HEXAGON UNF, STEEL, NYLON INSERT, 5/16 IN	5310 66-128-4629 Z5394/NY910041 Z5394/NY910041	2E	A	X	LMH
012	STRIP, CLAMPING, BUFFER TO JERRICAN HOLDER	25394/HYG2652 Z5394/HYG2652	2			
013	RUBBER STRIP JERRY CAN BUFFER, BLACK, U SHAPE, 30 MM W, 13 MM THK MAX, 280 MM LG W/3 6 MM DIA HOLES FOR MTG	9320 66-128-4708 Z5394/HYG2543 Z5394/HYG2543	2E	A	X	LMH
908	RIVET, BLIND ALUMINIUM ALLOY, DOME HD, MECH EX TYPE, 3/16 IN DIA, 7/16 IN LG	5320 99-970-3518 U1030/RA612253 Z5394/RA612253	6E	A	X	LMH

ISSUE NO: 3

REPAIR PARTS SCALE: 02188

PAGE NO: 297

\* GRADE OF REPAIR (LIGHT, MEDIUM OR HEAVY)

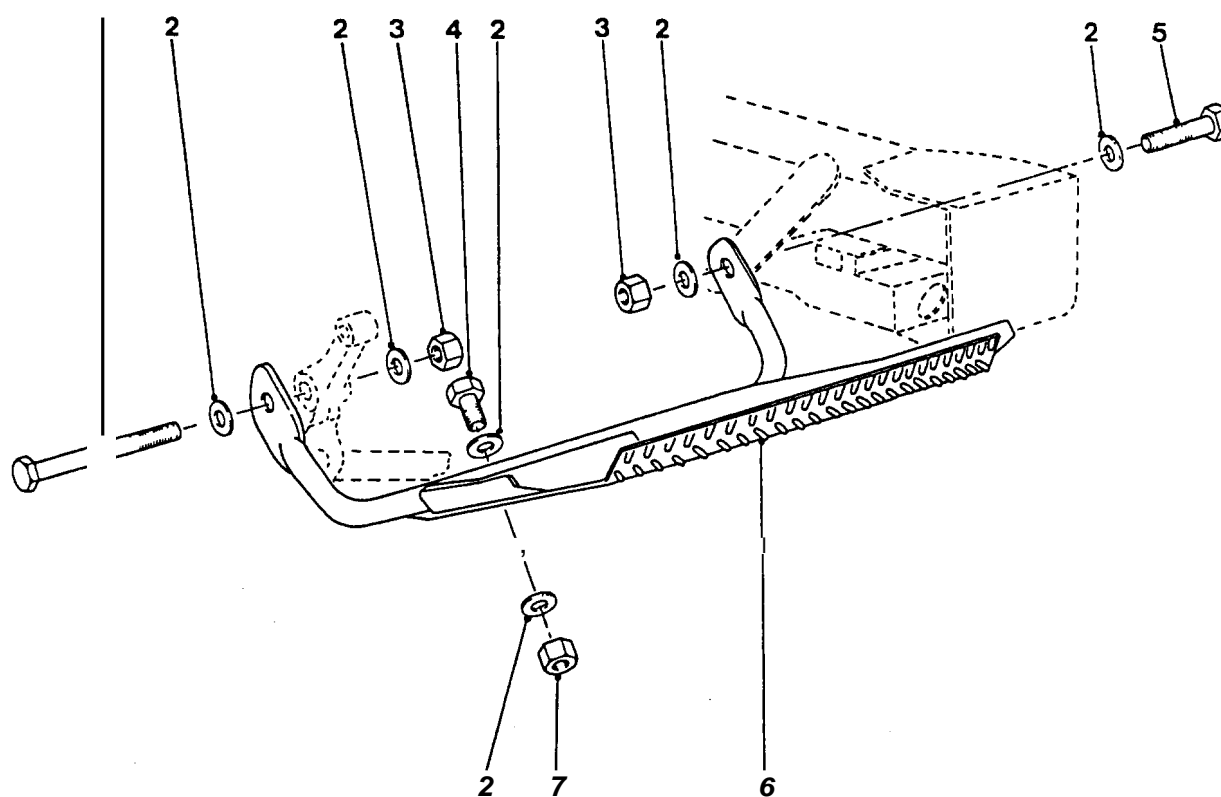

**STEERING PROTECTOR**

GROUP RF  
TITLE STEERING PROTECTOR

ITEM NO	DESIGNATION	NSN MANUFACTURER CODE/PART NO SUPPLIER CODE/PART NO	NO OFF	U (	E X	L* M* H*
001	BOLT, MACHINE S STEEL, HEX HD, ZINC COATED, 1/2 IN BY 6-1/2 IN LG	5306 99-941-8136 U1030/253952 Z5394/R253952	1EA		X	LMH
002	WASHER, FLAT, RD, STEEL, 12 MM NOM BOLT SIZE, 24 MM OD, 2.50 MM THK	5310 99-122-6477 K4284/WA112081 Z5394/WA112081	5EA		X	LMH
003	NUT, SELF-LOCKING, HEXAGON UNF, STEEL, ZINC COATED, ALL METAL DESIGN, 1/2 IN THD, 3/4 IN W A/F, 0.603 IN H	5310 99-943-4300 U1030/NY608041 Z5394/NY608041	2EA		X	LMH
004	BOLT, MACHINE METRIC COARSE, 12 MM DIA, 1.75 MM PITCH, 35 MM LG, GRADE 5, STEEL, ZINC PLATED	5306 66-128-6019 Z5394/BH112351 Z5394/BH112351	2EA		X	LMH
005	BOLT, MACHINE UNF, 2A, SAE GRADE 5 STEEL, HEX HD, ZINC COATED, 1/2IN BY 4-1/2IN LG	5306 66-019-3898 Z5394/BH608361 Z5394/BH608361	1EA		X	LMH
006	PROTECTOR, STEERING STEEL, 43 MM OD TUBE, 3 MM THK CHECKER PLATE	2540 66-128-6023 Z5394/BYG5288 Z5394/BYG5288	1EA		A	LMH
007	NUT, SELF-LOCKING, HEXAGON METRIC, STEEL, ZINC PLATED, 12 MM 19 MM W A/F, 14 MM H, W/NULON INSERT	5310 99-122-5498 U1030/NY112041 Z5394/NY112041	7EA		X	LMH

ISSUE NO: 3

REPAIR PARTS SCALE: 02188

PAGE NO: 298

\* GRADE OF REPAIR (LIGHT, MEDIUM OR HEAVY)

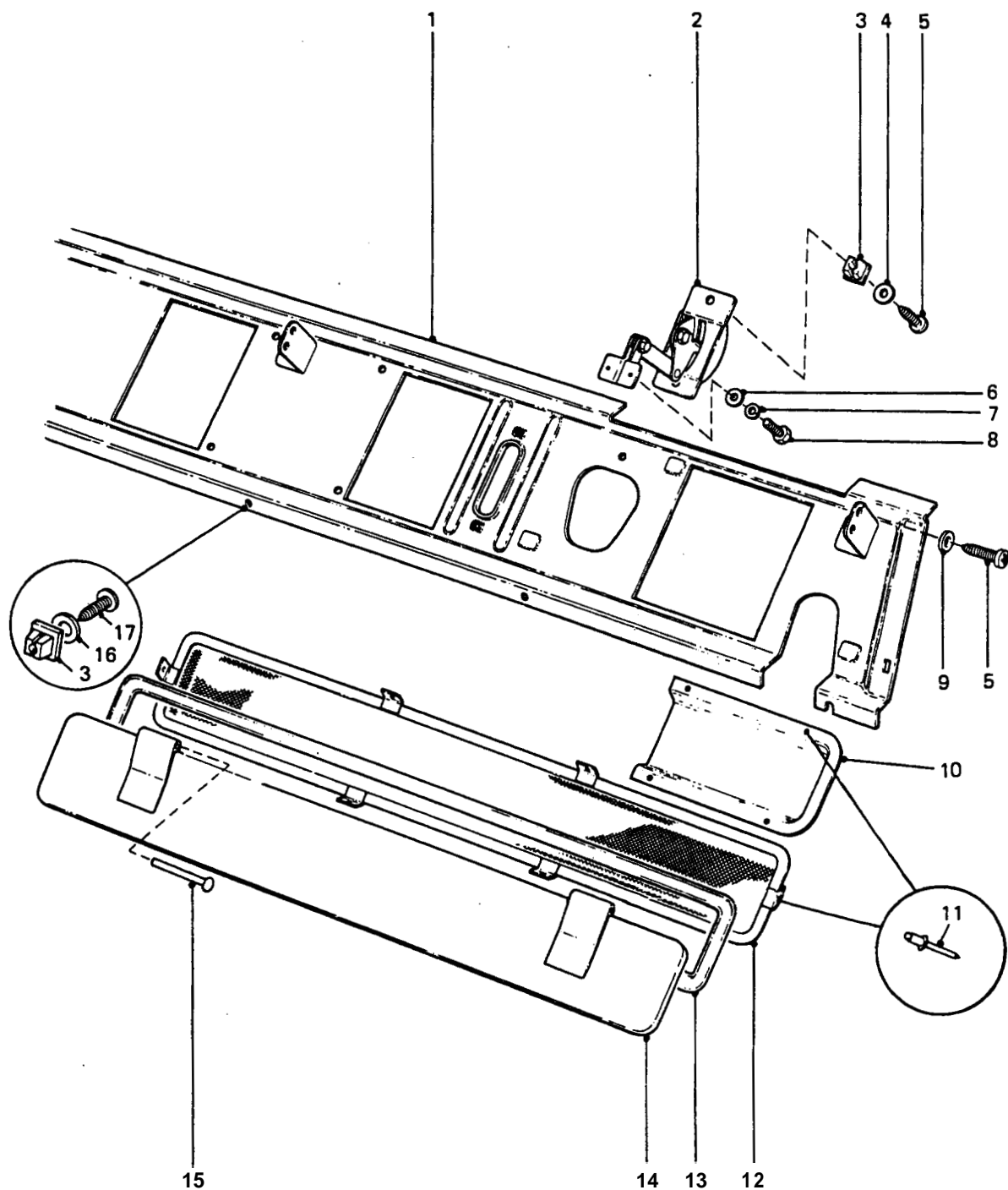

DASH VENTILATOR

GROUP SAA  
TITLE DASH VENTILATOR

ITEM NO	DESIGNATION	NSN MANUFACTURER CODE/PART NO SUPPLIER CODE/PART NO	NO OFF	U O	E X	L* M* H*
001	PLATE, FRONT	Z5394/MTC4144 Z5394/MTC4144	1			
002	CONTROL MECHANISM, VENTILATOR CONTROL MECHANISM, VENTILATOR	2510 99-824-3041 U1030/346576 Z5394/R346576	2EA		X	LMH
003	SHIELD, EXPANSION LOCKNUT, SPECIAL, SQUARE, NYLON.	5310 99-137-6356 U1030/GHF1021 Z5394/GHF1021	9EA		X	LMH
004	WASHER, FLAT STEEL, 5 MM BOLT SIZE, 16 MM OD, 1.25 MM THK	5310 66-128-4630 Z5394/AFU1257 Z5394/AFU1257	4EA		X	LMH
005	SCREW, TAPPING, THREAD FORMING PAN HD, CROSS RECESS DRIVE, NO.8 BY 1/2 IN LG	5305 99-829-4335 Z5394/AB608041 Z5394/AB608041	10EA		X	LMH
006	WASHER, FLAT ROUND, STEEL, ZINC PLATED, 5 MM BOLT SIZE	5310 99-122-3032 U1030/WA105001  Z5394/WA105001	4EA		X	LMH
007	WASHER, LOCK SPRING TENSION, 5 MM ID, ZINC PLATED	5310 99-977-1102 U1030/WL105001 Z5394/WL105001	4EA		X	LMH
008	SCREW, CAP, HEXAGON HEAD ISO METRIC, 6G, GRADE 8.8 STEEL, ZINC PLATED, 5 MM DIA, 0.8 MM PITCH, 12 MM LG	5305 99-122-8664 U1030/SH105121 Z5394/SH105121	4EA		X	LMH
009	WASHER, FLAT, 5 MM ID, ZINC PLATED, STEEL	Z5394/WA105001 Z5394/WA105001	6			
010	PANEL, SPLASH, VENT, LEFT HAND, 180 MM LG, 99 MM WIDE, 1.5 MM THK, PLASTIC MOULDED, FLEXIBLE, BLACK	Z5394/MTC2799 Z5394/MTC2799	1			
011	RIVET, POP, 5/32 IN BY 3/4 IN LG, ALUMINIUM	Z5394/RA610123 Z5394/RA610123	16			
012	FLYSCREEN, RIGHT HAND, ALUMINIUM MESH, FRAME INSIDE LENGTH 25.218 IN, FRAME INSIDE WIDTH 3.062 IN	Z5394/R395185 Z5394/R395185	1			

ISSUE NO: 3

REPAIR PARTS SCALE: 02188

PAGE NO: 299

\* GRADE OF REPAIR (LIGHT, MEDIUM OR HEAVY)



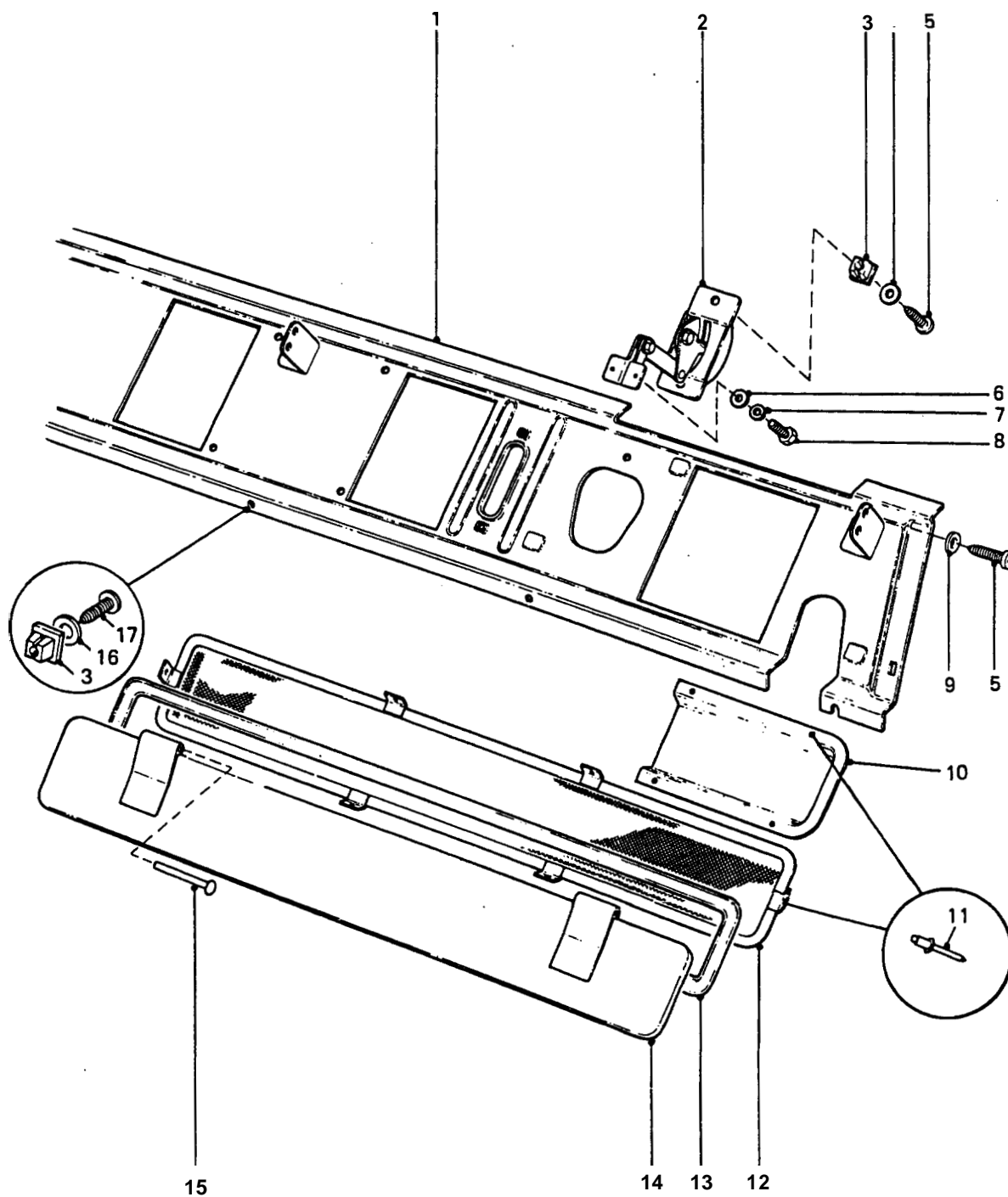

DASH VENTILATOR

GROUP SAA  
TITLE DASH VENTILATOR

ITEM NO	DESIGNATION	NSN MANUFACTURER CODE/PART NO SUPPLIER CODE/PART NO	NO OFF	U O I	E X P	L* M* H*
901	FLYSCREEN, LEFT HAND, ALUMINIUM MESH, FRAME INSIDE LENGTH 25.218 IN, FRAME INSIDE WIDTH 3.062 IN (USE SAA 012)	/NIL /NIL	1			
013	SEAL, RUBBER SPECIAL SHAPED SECTION	5330 99-742-2260 U1030/MUC4299 Z5394/MUC4299	2	EA	X	LMH
014	LID, VENTILATOR, LEFT HAND, 550 MM LG, 92 MM W, 1 MM THK, ALLOY	Z5394/RTC6211 Z5394/RTC6211	1			
902	LID, VENTILATOR, RIGHT HAND, 550 MM LG, 92 MM W, 1 MM THK, ALLOY	U1030/ALR1618 Z5394/ALR1618	1			
015	RIVET, SPLIT	5320 99-845-0181 U1030/334121 Z5394/R334121	4	EA	X	LMH
016	WASHER, 4 MM ID, BRONZE	Z5394/WA104004 Z5394/WA104004	5			
017	SCREW, RECESSED PAN HEAD, 5/8 IN, NO.8, BRONZE	Z5394/AB608054L Z5394/AB608054L	5			
ISSUE NO: 3 REPAIR PARTS SCALE: 02188 PAGE NO: 300						

\* GRADE OF REPAIR (LIGHT, MEDIUM OR HEAVY)

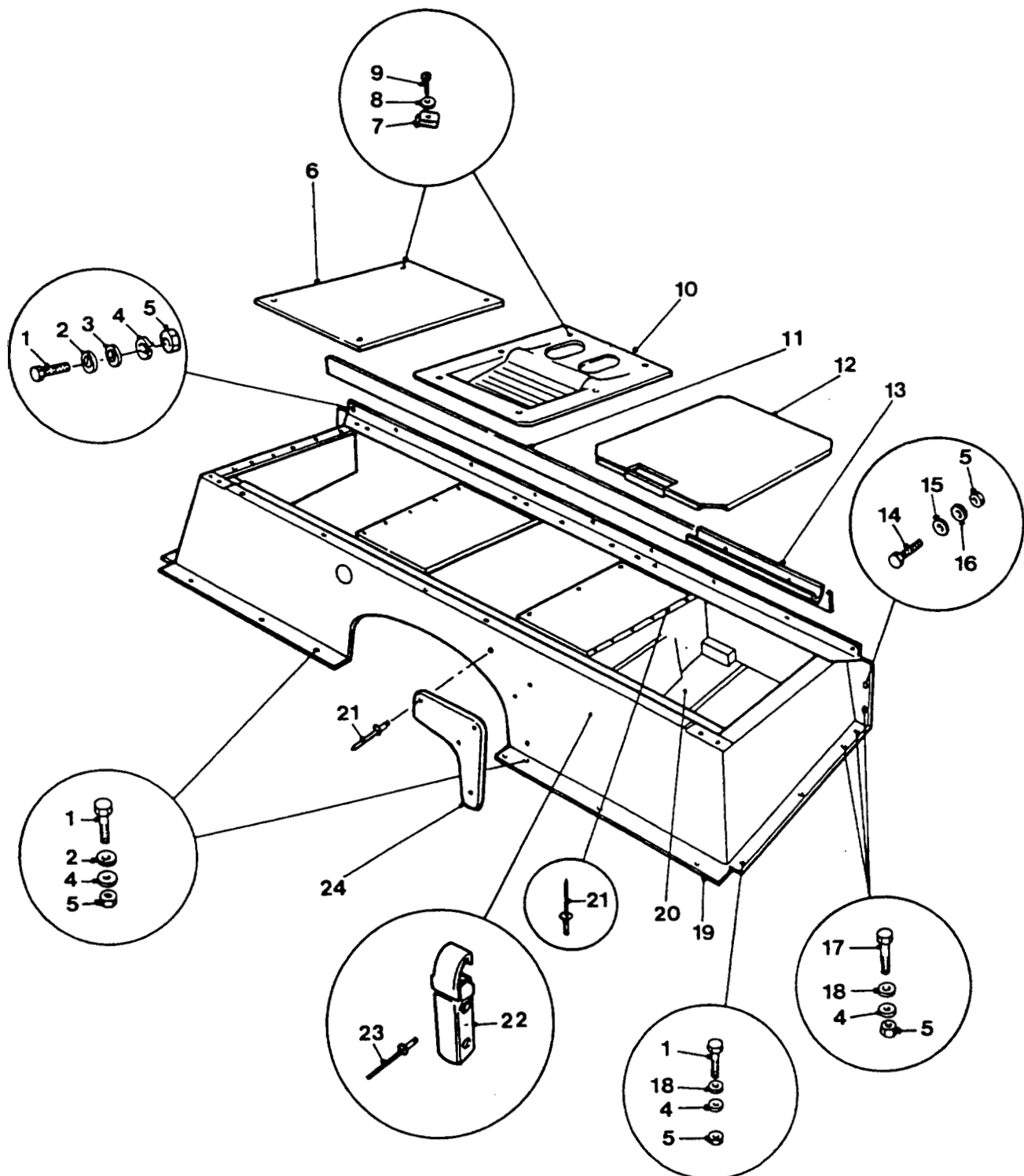

## SEAT BASE AND FITTINGS

**GROUP**    **SAB**  
**TITLE**    **SEAT BASE AND FITTINGS**

ITEM NO	DESIGNATION	NSN MANUFACTURER CODE/PART NO SUPPLIER CODE/PART NO	NO OFF	U O	X P	L* M* H*
001	BOLT, MACHINE ISO M, STEEL, 6G THD CLASS, 6 MM THD DIA, 1 MM PITCH, 20 MM LG, ZINC PLATED	5306 99-663-5061 U1030/FS106201 Z5394/FS106201	15	EA	X	LMH
002	WASHER, FLAT, RD, STEEL, 6MM ID	5310 99-754-3600 U1030/MRC5525 Z5394/MRC5525	18	EA	X	LMH
003	WASHER, FLAT, ISO M, STEEL, RD, ZINC PLATED, 8 MM ID, 17 MM OD, 1.60 MM THK	5310 99-122-6475 U1030/WB108051 Z5394/JFW105/E	9	EA	X	LMH
004	WASHER, LOCK, SINGLE COIL, 6 MM ID	5310 99-208-6458 U1030/WL106001L Z5394/WL106001L	17	EA	X	LMH
005	NUT, PLAIN, HEXAGON STEEL, 6 MM, ZINC PLATED	5310 99-122-5295 U0041/NU7-14Y1 Z5394/JLM9687	19	EA	X	LMH
006	LID, SEAT BASE RIGHT-HAND	2540 66-128-4818 Z5394/MUC4496 Z5394/MUC4496	1	EA	X	LMH
007	NUT, SHEET SPRING	5310 66-128-4632 Z5394/53K3039L Z5394/53K3039L	6	EA	X	LMH
008	WASHER, FLAT, 5 MM ID, 20 MM OD, 2 MM THK, STEEL, ZINC PLATED	U1030/AFU1256 Z5394/AFU1256	10			
009	SCREW, DRIVE STEEL, RD HD, CAD PLATED, NO.10 BY 5/8 IN. LG	5305 99-120-5723 U1030/AB610051 Z5394/AB610051	10	EA	X	LMH
010	TRAY, DOCUMENT CENTRE SEAT FRONT, MOULDED FOR RIFLE BUTT	2540 66-128-5859 Z5394/HYG3415 Z5394/HYG3415	1	EA	X	LMH
901	RUBBER STRIP	5330 66-128-5271 Z5394/MYH5227 Z5394/MYH5227	1	EA	X	LMH
011	PLASTIC STRIP, PRESSURE SENSITIVE ADHESIVE COATED	9330 99-721-4452 U1030/MRC8626 Z5394/MRC8626	1	EA	X	LMH
012	LID, BATTERY BOX STEEL, 473 MM LG, BY 328 MM W	2540 66-128-4821 Z5394/MUC1404 Z5394/MUC1404	1	EA	X	LMH

ISSUE NO: 3

REPAIR PARTS SCALE: 02188

PAGE NO: 301

\* GRADE OF REPAIR (LIGHT, MEDIUM OR HEAVY)

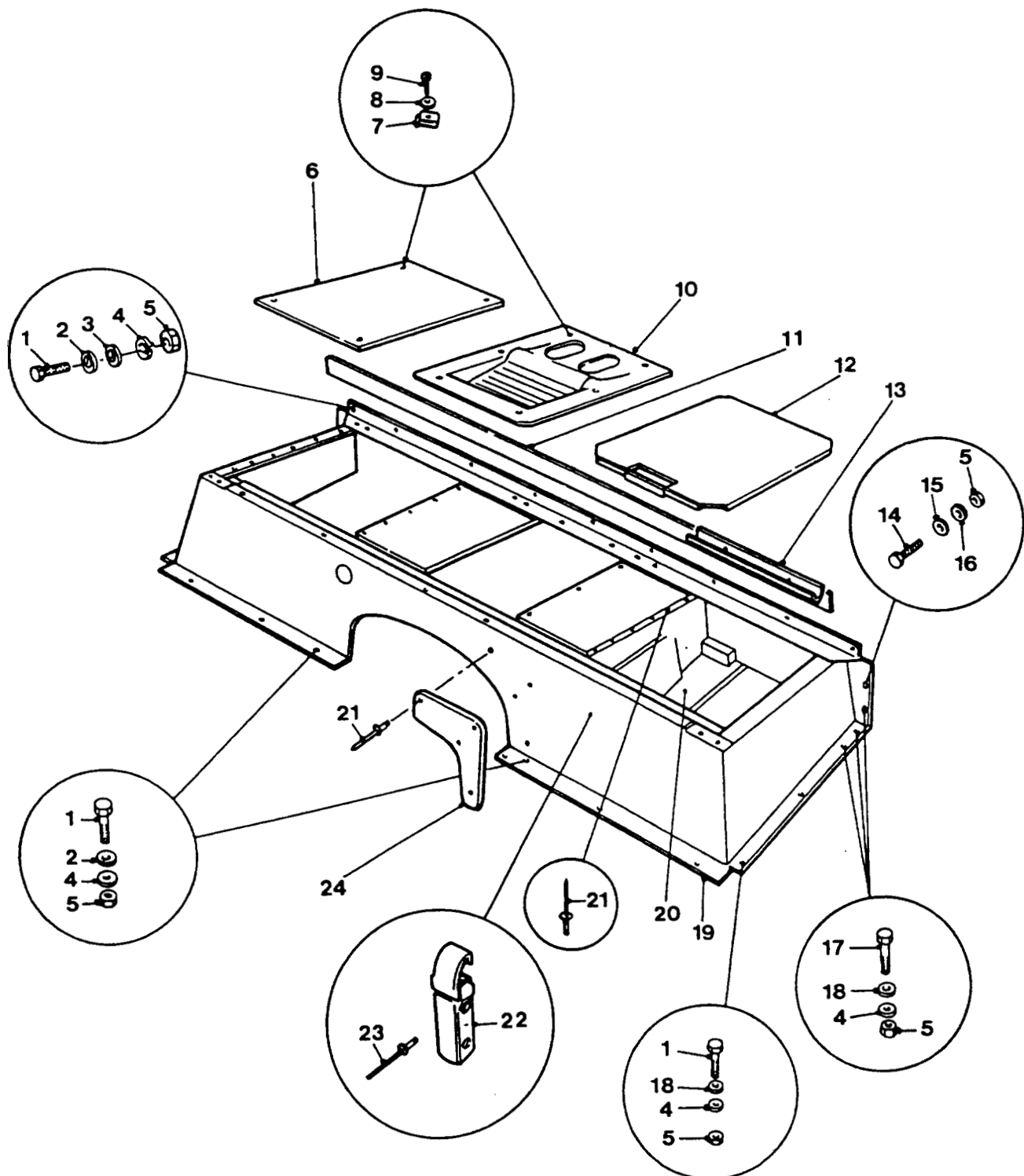

## SEAT BASE AND FITTINGS

**GROUP**      **SAB**  
**TITLE**      **SEAT BASE AND FITTINGS**

ITEM NO	DESIGNATION	NSN MANUFACTURER CODE/PART NO SUPPLIER CODE/PART NO	NO OFF	U O	E X	L* M* H*
013	ANGLE, BATTERY LID LOCATING	U1030/MRC8136 Z5394/MRC8136	1			
014	SCREW, CAP, HEX HD, ISO M, 6G, STEEL, ZINC PLATED, 6 MM PITCH, 16 MM LG	5305 99-122-5360 U1030/FS106161 Z5394/FS106161	2EA	X		LMH
015	WASHER, FLAT RD, STEEL, ZINC PLATED, 6 MM NOM BOLT SIZE, 12.50 MM OD, 1.60 MM THK	5310 99-122-6474 Z5394/WA106001L Z5394/WA106001L	2EA	X		LMH
016	WASHER, LOCK, SINGLE COIL, 6 MM ID	5310 99-208-6458 U1030/WL106001L Z5394/WL106001L	2EA	X		LMH
017	SCREW, CAP, HEX HD, ISO M, 6G, STEEL, ZINC COATED, W/CHROMATE, 6 MM BY 25 MM LG	5305 99-122-5362 U1030/SH106251 Z5394/SH106251	6EA	X		LMH
018	WASHER, FLAT RD, 6 MM ID	5310 99-977-1694 U1030/MRC5527 Z5394/MRC5527	12EA	X		LMH
019	SEAT BASE ASSEMBLY	Z5394/HYG5626 Z5394/HYG5626	1			
902	PAD, SOUND-DEADENING, SEAT BASE	U1030/392107 Z5394/R392107	3			
020	BATTERY BOX UNDER SEAT MOUNTING, REAR	2540 99-721-4457 U1030/MRC9664 Z5394/MRC9664	1EA	X		LMH
021	RIVET, BLIND ALUMINIUM ALLOY, DOME HD, MECH EX TYPE, 3/16 IN DIA, 7/16 IN LG	5320 99-970-3518 U1030/78248 Z5394/R78248	11EA	X		LMH
022	CATCH, CLAMPING	5340 99-721-4458 U1030/MRC8388 Z5394/MRC8388	1EA	X		LMH
023	RIVET, BLIND ALUMINIUM, 1/8 IN.BY 3/4 IN	5320 66-128-4634 Z5394/RU608123 Z5394/RU608123	4EA	X		LMH
024	PLATE, COVER	U1030/MUC1234 Z5394/MUC1234	1			

ISSUE NO: 3

REPAIR PARTS SCALE: 02188

PAGE NO: 302

\* GRADE OF REPAIR (LIGHT, MEDIUM OR HEAVY)

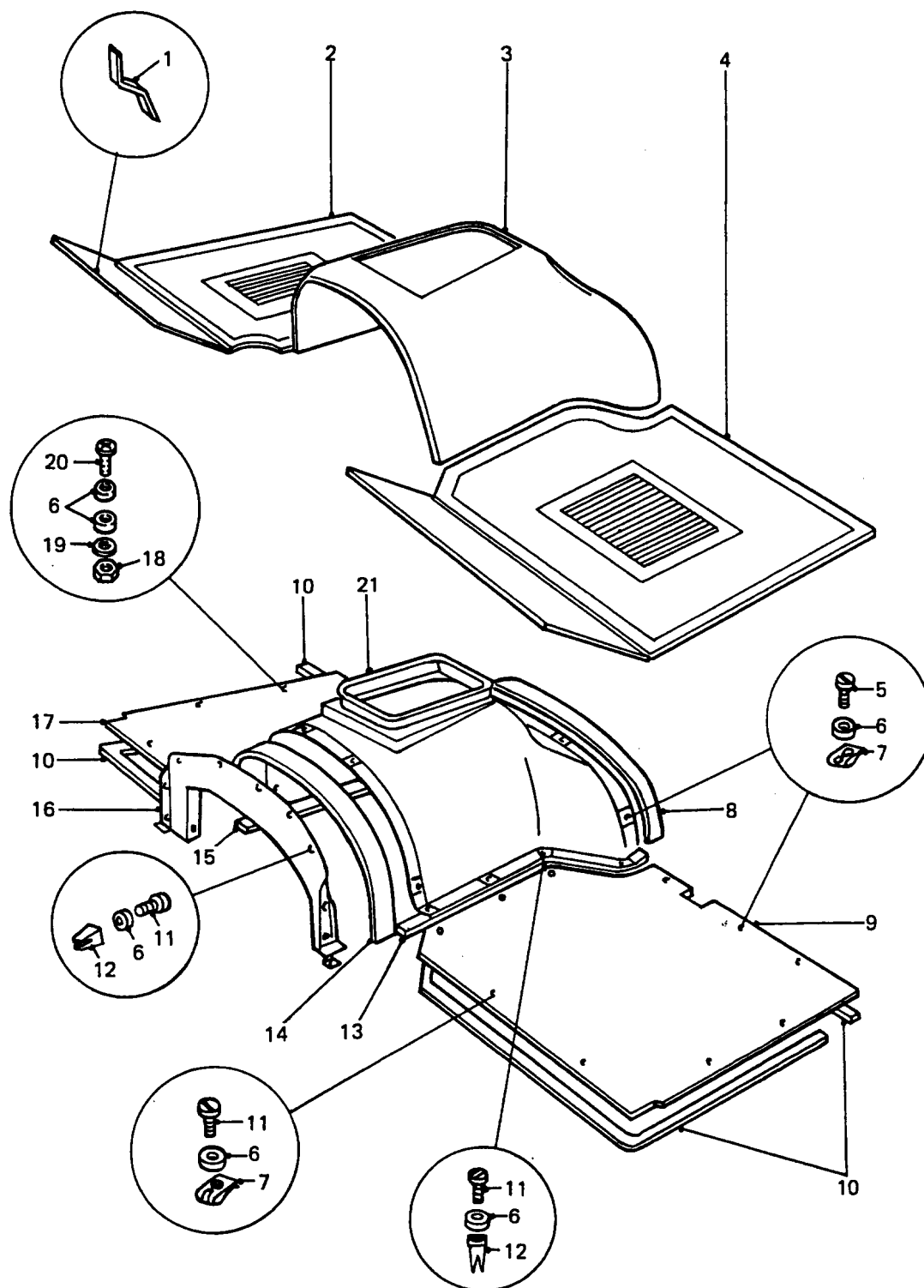

## TRANSMISSION TUNNEL, FLOOR PANELS AND TRIM

GROUP SAC  
TITLE TRANSMISSION TUNNEL, FLOOR PANELS AND TRIM

ITEM NO	DESIGNATION	NSN MANUFACTURER CODE/PART NO SUPPLIER CODE/PART NO	NO OFF	U O	E X	L* M* H*
001	RETAINER, FRONT FLOOR MAT, RIGHT HAND, 66 MM LG, 24 MM W, 1.6 MM THK, GALVABOND, SPECIAL	Z5394/HYG1854 Z5394/HYG1854	1			
002	MAT, FLOOR, RUBBER, RIGHT HAND FRONT (MANAFACTURE FROM SAC 902, MODIFY VIDE EMEI VEH G189-9)	/NIL /NIL	1			
003	TUNNEL MAT, FLOOR RUBBER, RECTANGULAR, BLACK, TRANSMISSION	2540 66-128-4898 Z5394/MUC1253 25394/MUC1253	1	EA	A	LMH
004	MAT, FLOOR, RUBBER, LEFT HAND FRONT (MANAFACTURE FROM SAC 902, MODIFY VIDE EMEI VEH G189-9)	/NIL /NIL	1			
005	SCREW, PANEL FASTENER ACME, STEEL, BUTTON HD, ZINC OR CAD PLATED, 1/4IN BY 12TPI BY 25/32IN LG	5305 99-123-7828 U1030/320045 25394/R320045	7	EA	X	LMH
006	WASHER, FLAT RD, 6 MM ID	5310 99-977-1694 U1030/MRC5527 25394/MRC5527	42	EA	X	LMH
007	NUT, SPECIAL NUT, SHEET SPRING, FRONT PANELS	5310 99-822-1324 U1030/79246 Z5394/R79246	12	EA	X	LMH
901	SCREW, PANEL FASTENER ACME, STEEL, BUTTON HD, ZINC PLATED, 1/4 IN BY 12 TPI BY 1 IN LG	5305 99-137-0448 U1030/79048 Z5394/R79048	1	EA	X	LMH
008	RUBBER STRIP REAR SEAL, TRANSMISSION TUNNEL COVER, BLACK, RECTANGULAR, 26-7/8 IN LG O/A	9320 66-128-4709 25394/MUC1237 Z5394/MUC1237	1	EA	X	LMH
009	PLATE, FRONT FLOOR, LEFT HAND, ALUMINIUM	25394/MUC1227 Z5394/MUC1227	1			
010	PLASTIC STRIP, PRESSURE SENSITIVE ADHESIVE COATED (CUT AND FIT TO FLOOR PLATES AS REQUIRED)	9330 99-721-4452 U1030/MRC8626 Z5394/MRC8626	1	EA	X	LMH
011	SCREW, TAPPING, THREAD FORMING STEEL, REC PAN HD, ZINC COATED, NO.14 BY 3/4 IN LG	5305 99-137-2811 U1030/AB614061 Z5394/AB614061	30	EA	X	LMH

ISSUE NO: 3

REPAIR PARTS SCALE: 02188

PAGE NO: 303

\* GRADE OF REPAIR (LIGHT, MEDIUM OR HEAVY)



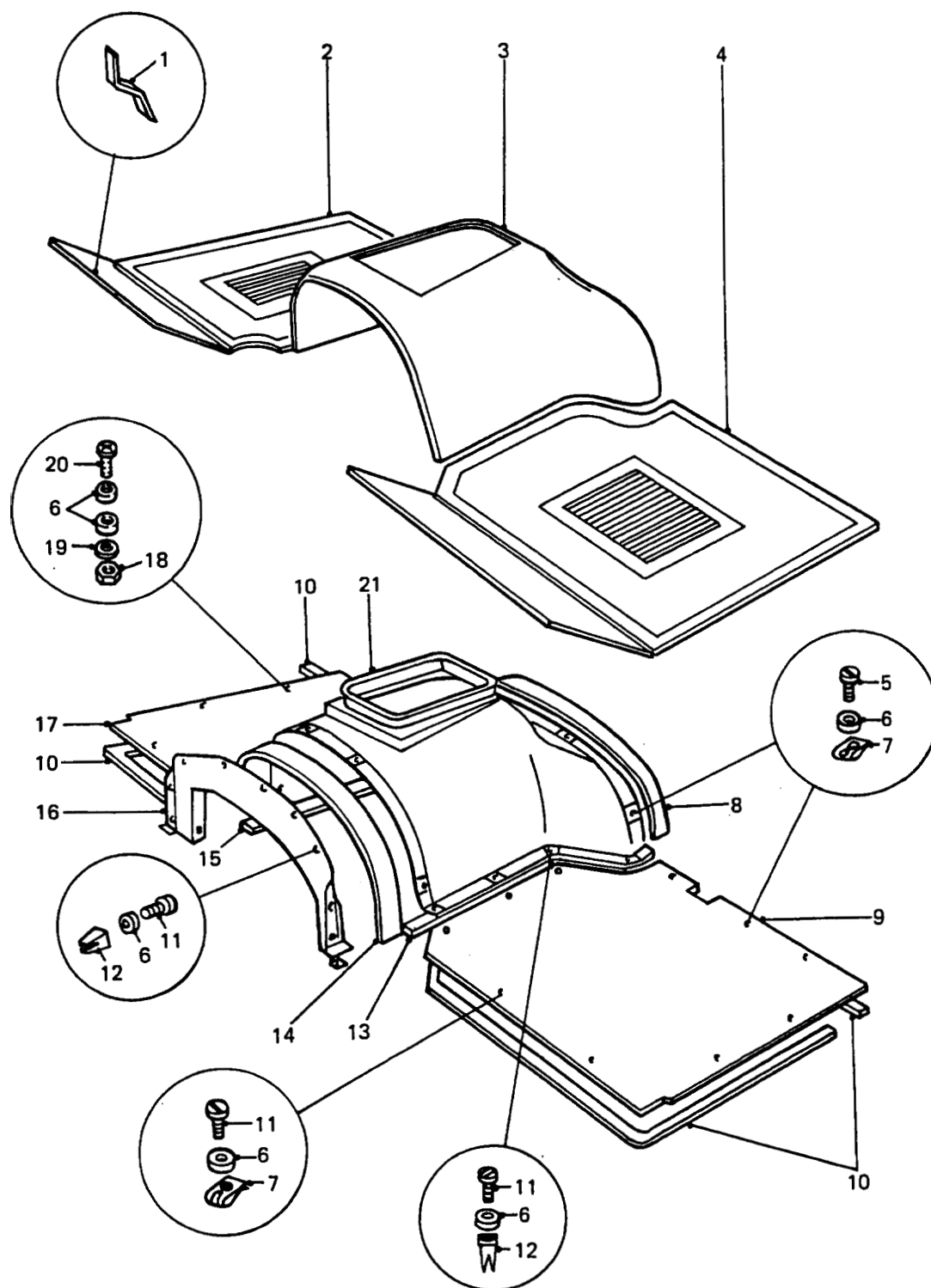

# TRANSMISSION TUNNEL, FLOOR PANELS AND TRIM

GROUP SAC  
TITLE TRANSMISSION TUNNEL, FLOOR PANELS AND TRIM

ITEM NO	DESIGNATION	NSN MANUFACTURER CODE/PART NO SUPPLIER CODE/PART NO	NO OFF	U O	E X	L* M* H*
012	SHIELD, EXPANSION LOCKNUT, NYLON, SPECIAL	5310 99-137-6550 U1030/GHF1002 Z5394/GHF1002	24	EA	X	LMH
013	RUBBER STRIP, LEFT SIDE SEAL, TRANSMISSION TUNNEL, BLACK, ADHESIVE BACKED, 30 MM W, 10 MM THK, 395 MM LG (USE SAC 008)	/NIL /NIL	1			
014	RUBBER STRIP, FRONT SEAL, TRANSMISSION TUNNEL, BLACK, ADHESIVE BACKED, 30 MM W, 10 MM THK, 480 MM LG (USE SAC 008)	/NIL /NIL	1			
015	RUBBER STRIP, RIGHT SIDE SEAL, TRANSMISSION TUNNEL, BLACK, ADHESIVE BACKED, 30 MM W, 10 MM THK, 455 MM LG (USE SAC 008)	/NIL /NIL	1			
016	PANEL, TRANSMISSION TUNNEL TO FIREWALL	25394/MUC4163 Z5394/MUC4163	1			
017	PLATE, FRONT FLOOR, RIGHT HAND, ALUMINIUM	Z5394/MUC1228 Z5394/MUC1228	1			
018	NUT, PLAIN, HEXAGON STEEL, 6 MM, ZINC PLATED	5310 99-122-5295 U0041/NU7-14Y1 Z5394/JLM9687	4	EA	X	LMH
019	WASHER, LOCK, SINGLE COIL, 6 MM ID	5310 99-208-6458 U1030/WL106001L Z5394/WL106001L	4	EA	X	LMH
020	SCREW, MACHINE ISO METRIC, STEEL, PAN HD, CROSS REC DRIVE, ZINC COATED, 6 MM BY 20 MM LG	5305 99-796-7536 U1030/SE106201 Z5394/SE106201	4	EA	X	LMH
021	PANEL, TRANSMISSION TUNNEL	Z5394/MUC4319 Z5394/MUC4319	1			
902	RUBBER SHEET, SOLID, CLOTH INSERT 4 PLY, 6 MM THK, BY 1200 MM W, 1.6 MM THK, WHITE FACED ONE SIDE (USE AS REQUIRED)	5330 66-065-3220 Z0034/3029998 Z0034/3029998	2	MR	X	LMH

ISSUE NO: 3

REPAIR PARTS SCALE: 02188

PAGE NO: 304

\* GRADE OF REPAIR (LIGHT, MEDIUM OR HEAVY)

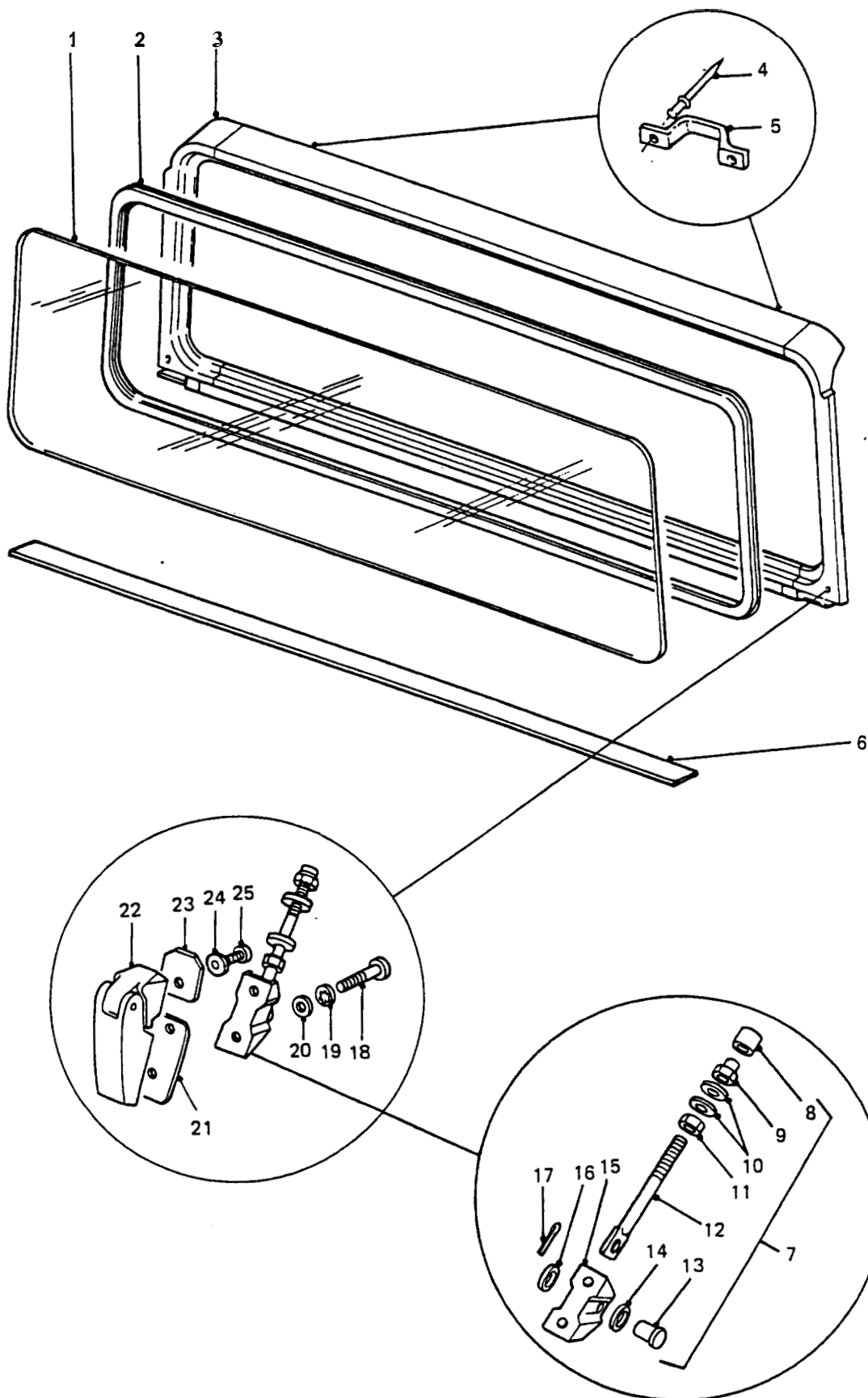

**WINDSCREEN**

**GROUP**      **SAD**  
**TITLE**      **WINDSCREEN**

ITEM NO	DESIGNATION	NSN MANUFACTURER CODE/PART NO SUPPLIER CODE/PART NO	NO OFF	U O	E X	L* M* H*
001	WINDSCREEN, VEHICULAR, LAMINATED GLASS, CLEAR (WHEN REPLACING WINDSCREEN REPLACE INSTRUCTION LABEL, REFER SGD 026)	2510 99-839-5431 U1030/MTC2864 Z5394/MTC2864	1	EA	X	LMH
302	SEAL, RUBBER SPECIAL SHAPED SECTION	5330 99-740-0894 U1030/MUC3733 Z5394/MUC3733	1	EA	X	LMH
003	FRAME, WINDSCREEN, VE FRAME, WINDSCREEN, VEHICULAR, W/MIRROR MTG BRACKET AND 4 VISOR MTG BRACKETS (WHEN REPLACING WINDSCREEN REPLACE INSTRUCTION LABEL, REFER SGD 903)	2510 99-740-0893 U1030/MUC2594 Z5394/MUC2594	1	EA	X	MH
004	RIVET, BLIND ALUMINIUM, 3/16 IN BY 2-5/16 IN	5320 66-128-4635 Z5394/RA612373 Z5394/RA612373	4	EA	X	LMH
005	STAPLE, HOOD STRAP STEEL, ZINC PLATED, 58 MM LG, 10 MM W 13.75 MM H, 2 MTG HOLES 5.5 MM DIA	2540 99-730-8462 U1030/395143 Z5394/R395143	2	EA	X	LMH
006	SEAL, NONMETALLIC STRIP	5330 99-809-0408 U1030/ALR5058 Z5394/ALR5058	1	EA	X	LMH
007	CLAMP ASSEMBLY COMPRISING FIXING BRACKET, SCREWS, PINS, WASHERS AND NUTS (INCLUDES SAD 008 TO SAD 015)	2540 99-721-4435 U1030/RTC6159 Z5394/RTC6159	2	EA	X	LMH
008	CAP, PLASTIC, 10 MM ID, 15 MM OD, 10 MM LG, OPEN ONE END, BLACK (USE SAD 007)	/NIL /NIL	2			
009	NUT, HEX, SPECIAL, SELF LOCKING, STEEL, 10 MM DIA THREAD, 19 MM A/F, 21 MM LG ZINC PLATED (USE SAD 007)	/NIL /NIL	2			
010	WASHER, FLAT, STEEL, 10 MM ID, 22 MM OD, 3.5 MM THK, ZINC PLATED (USE SAD 007)	/NIL /NIL	4			

ISSUE NO: 3

REPAIR PARTS SCALE: 02188

PAGE NO: 305

\* GRADE OF REPAIR (LIGHT, MEDIUM OR HEAVY)

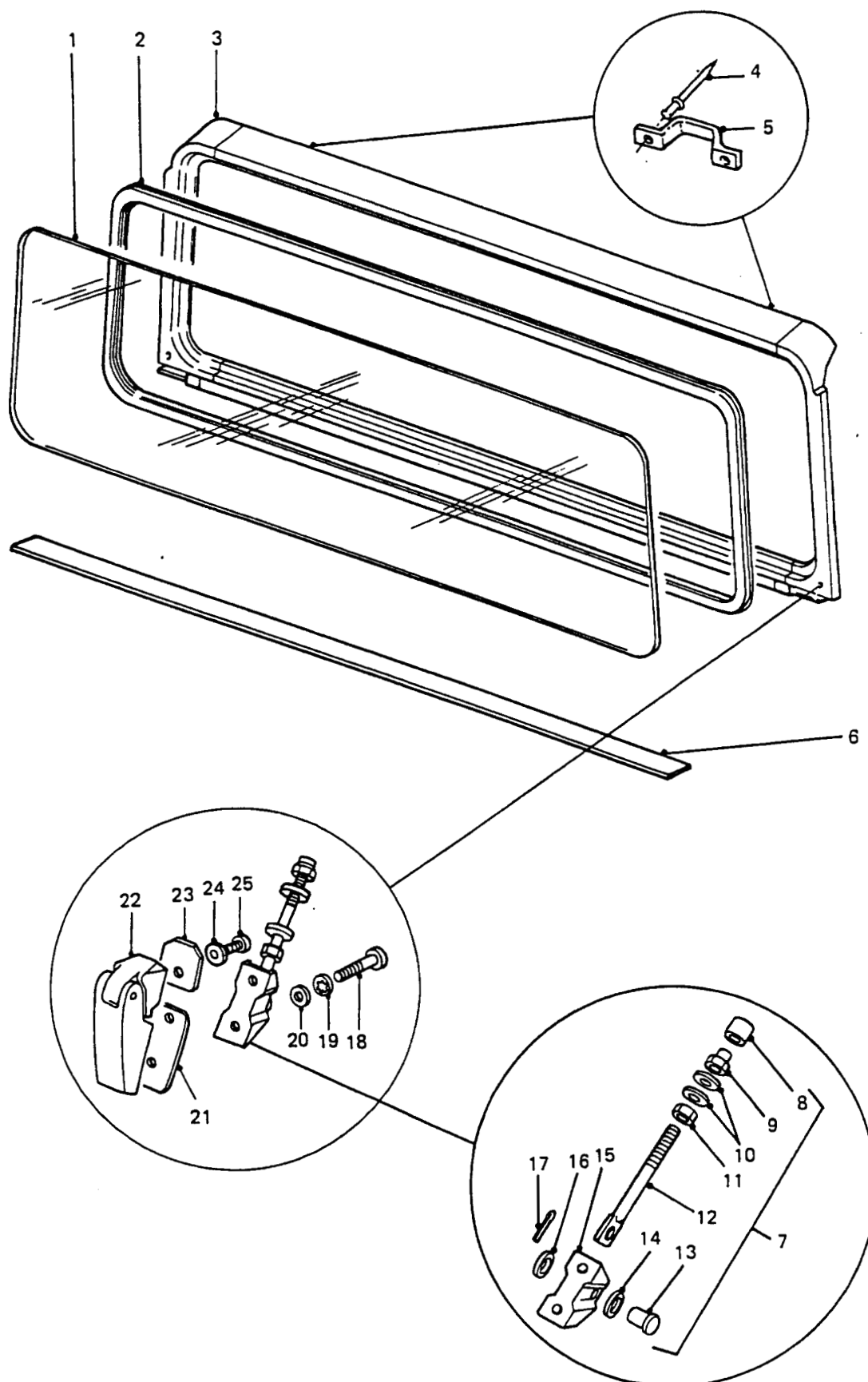

## WINDSCREEN

**GROUP** SAD  
**TITLE** WINDSCREEN

ITEM NO	DESIGNATION	NSN MANUFACTURER CODE/PART NO SUPPLIER CODE/PART NO	NO OFF	U O I	E X P	L* M* H*
011	NUT, HEX, STEEL, 10 MM DIA THREAD, 17 MM A/F, ZINC PLATED (USE SAD 007)	/NIL /NIL	2			
012	BOLT, EYE, STEEL, 10 MM DIA THREAD, 85 MM THREAD LENGTH, 130 MM OVERALL LG, ZINC PLATED (USE SAD 007)	/NIL /NIL	2			
013	PIN, CLEVIS, 6 MM DIA, 23 MM LG, STEEL, ZINC PLATED (USE SAD 007)	/NIL /NIL	2			
014	SLEEVE, RUBBER, 6 MM ID, 15.5 MM OD, 6 MM THK, BLACK (USE SAD 007)	/NIL /NIL	2			
015	BRACKET, STEEL, CHANNEL, TRIANGULAR, 2 BY 10 MM DIA HOLES, 2 BY 8 MM DIA ELONGATED HOLES, ZINC PLATED (USE SAD 007)	/NIL /NIL	2			
016	WASHER, FLAT RD, STEEL, ZINC PLATED, 6 MM NOM BOLT SIZE, 12.50 MM OD, 1.60 MM THK	5310 99-122-6474 Z5394/WA106001 Z5394/WA106001	2EA		X	LMH
017	PIN, SPLIT COTTERS, 1.5 MM DIA, 18 MM LG, NATURAL FINISH	/NIL /NIL	2			
018	SCREW, SOCKET HEADED, METRIC, BRONZE, 8 MM BY 40 MM LG	5305 99-122-3389 U1030/SS108404 Z5394/SS108404	4EA		X	LMH
019	WASHER, LOCK COPPER ALLOY, FLAT INTERNAL TEETH, 8.0 MM ID	5310 66-128-4636 Z5394/WF108004 Z5394/WF108004	4EA		X	LMH
020	WASHER, FLAT, ISO M, STEEL, RD, ZINC PLATED, 8 MM ID, 17 MM OD, 1.60 MM THK	5310 99-122-6475 U1030/WA108051 Z5394/JFW105/E	4EA		X	LMH
021	GASKET FIBRE, 76.4 MM LG, 40.5 MM TO 30 MM TAPER WIDTH, 1 MM THK, 2 BY 16 MM DIA HOLES	5330 66-128-4637 Z5394/MUC7903 Z5394/MUC7903	2EA		X	LMH
022	HINGE ASSEMBLY, WINDSCREEN	2540 99-199-7281 U1030/MXC7847 25394/MXC7847	1EA		X	LMH

ISSUE NO: 3

REPAIR PARTS SCALE: 02188

PAGE NO: 306

\* GRADE OF REPAIR (LIGHT, MEDIUM OR HEAVY)

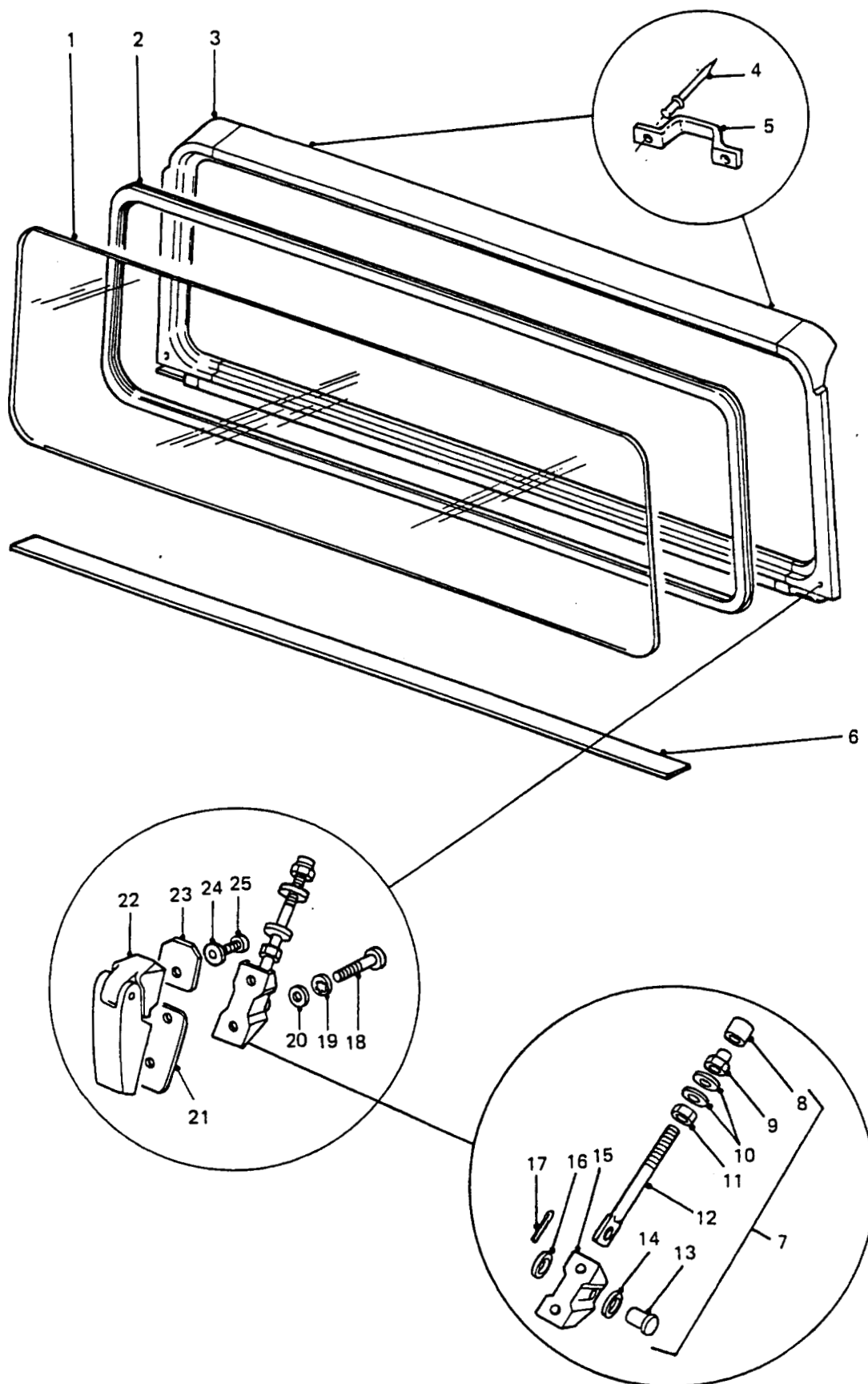

## WINDSCREEN

GROUP SAD  
TITLE WINDSCREEN

ITEM NO	DESIGNATION	NSN MANUFACTURER CODE/PART NO SUPPLIER CODE/PART NO	NO OFF	U I	E P	L* M* H*
901	HINGE ASSEMBLY, WINDSCREEN	2510 99-356-4278 U1030/MXC7846 25394/MXC7846	1	EA	X	LMH
023	GASKET FIBRE, GREY, 38.8 MM W, 44.5 MM LG, 1 MM THK, ONE 14 MM DIA HOLE	5330 66-128-4647 25394/MUC7904 25394/MUC7904	2	EA	X	LMH
024	WASHER, SHOULDERED PLASTIC, 9.0 MM ID, 12.0 MM OD, 4.0 MM O/A H, SHOULDER 11 MM DIA BY 1.0 MM H	5310 66-128-4638 25394/MUC3906 25394/MUC3906	2	EA	X	LMH
025	SCREW, MACHINE O METRIC, STEEL, REC PANHD, ZINC COATED, 10 MM BY 40 MM LG	5305 99-135-0464 U1030/SE110401 Z5394/SE110401	2	EA	X	LMH

ISSUE NO: 3

REPAIR PARTS SCALE: 02188

PAGE NO: 307

\* GRADE OF REPAIR (LIGHT, MEDIUM OR HEAVY)



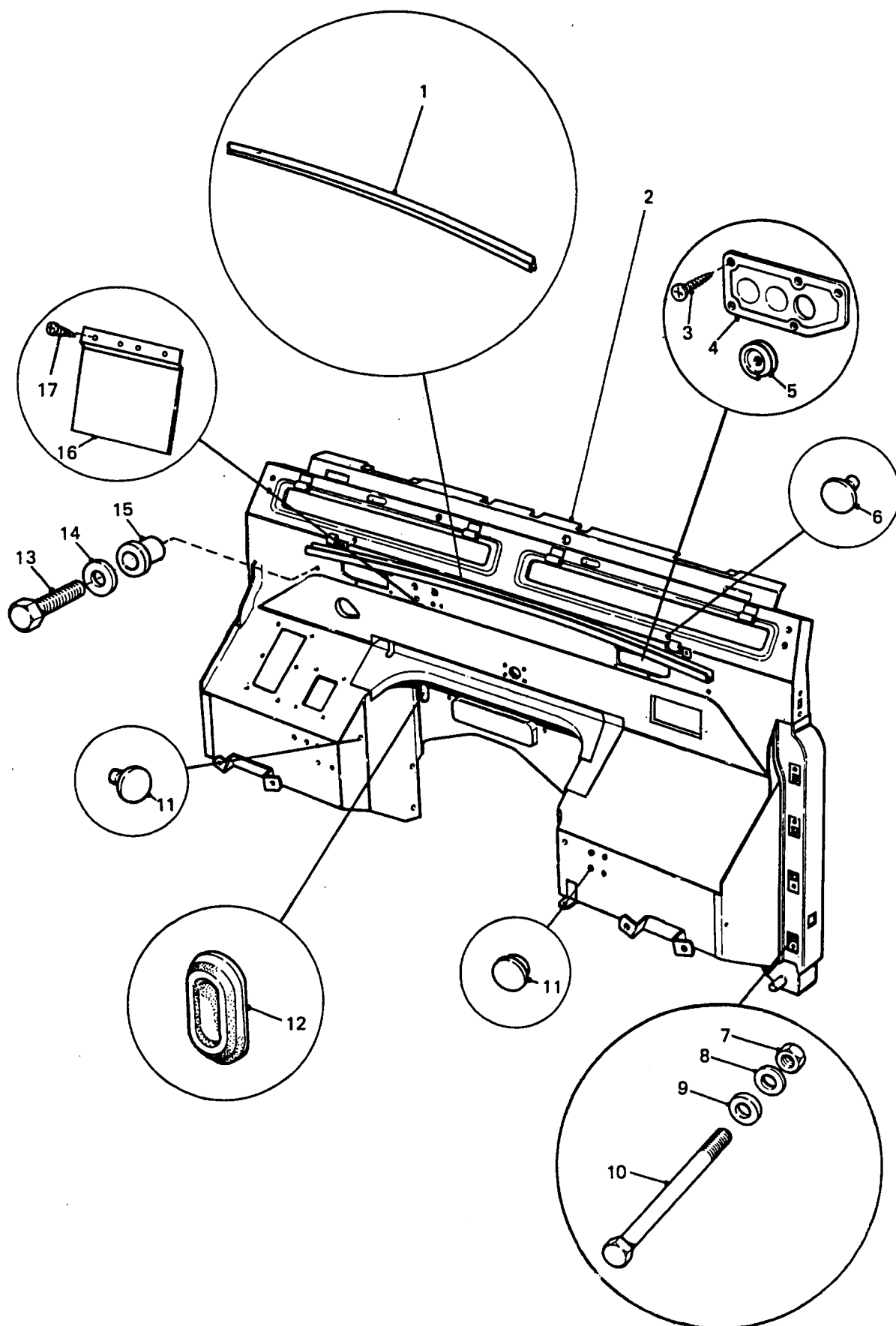

## **FIREWALL AND FITTINGS**

GROUP SAE  
TITLE FIREWALL AND FITTINGS

ITEM NO	DESIGNATION	NSN MANUFACTURER CODE/PART NO SUPPLIER CODE/PART NO	NO OFF	U O	E I	L* M* H*
001	SEAL, FIREWALL DRAIN CHANNEL SPONGE RUBBER WITH HARD PLASTIC REINFORCING, OD 14 MM, ID 10 MM	Z5394/MWC2567 Z5394/MWC2567	1			
002	FIREWALL ASSEMBLY	U1030/ALR6374 Z5394/ALR6374	1			
003	SCREW, RECESSED PAN HEAD, NO.10 BY 5/8 IN LG, ZINC PLATED	Z5394/AB610051 Z5394/AB610051	8			
901	SEAL, FIREWALL TO CHASSIS	Z5394/MUC7929 Z5394/MUC7929	2			
004	PLATE, GROMMET, 39 MM LG, DEPTH 65 MM, TAPERING TO 58.5 MM, THICKNESS 3 MM, 1 BY 31 MM HOLE, 2 BY 25 MM HOLES, FLEXIBLE PLASTIC	Z5394/PRC1333 Z5394/PRC1333	2			
005	PLUG, PROTECTIVE, DUST AND MOISTURE SEAL FITTINGS, REAR CROSSMEMBER, POLYTHENE, SELF SEALING, 1.66 IN OD, 1.250 IN ID, 0.360 IN THK	5340 99-834-1978 U1030/BD155888 Z5394/BD155888/8	1	EA	X	LMH
006	BUMPER, RUBBER	5340 99-850-1669 U1030/332647 Z5394/R332647	2	EA	X	LMH
902	PLUG, HEATER HOLE, POLYTHENE, SELF SEALING	Z5394/R395617 Z5394/R395617	1			
903	PLUG, FIREWALL TOP, POLYTHENE, SELF SEALING	Z5394/R338020 Z5394/R338020	1			
904	PLUG, LEFT HAND DRIVE STEERING COLUMN HOLE, POLYTHENE, SELF SEALING	Z5394/R338013 Z5394/R338013	4			
007	NUT, HEX, 12 MM ID, COARSE, STEEL, MEDIUM TENSILE, ZINC PLATED	Z5394/GHF215 Z5394/GHF215	2			
008	WASHER, 12 MM ID, ZINC PLATED	Z5394/WA112081 Z5394/WA112081	8			

ISSUE NO: 3

REPAIR PARTS SCALE: 02188

PAGE NO: 308

\* GRADE OF REPAIR (LIGHT, MEDIUM OR HEAVY)

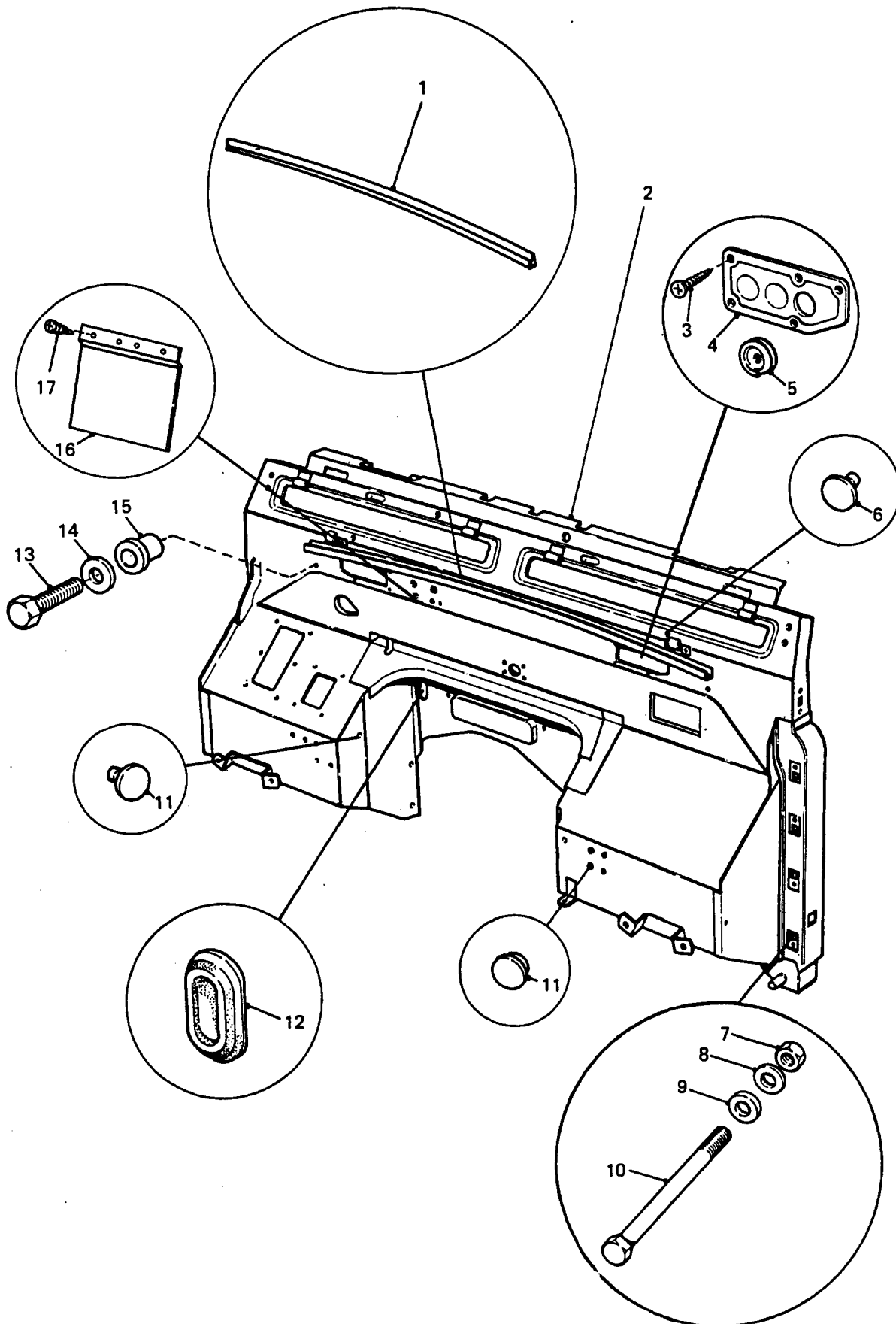

## FIREWALL AND FITTINGS

GROUP SAE  
TITLE FIREWALL AND FITTINGS

ITEM NO	DESIGNATION	NSN MANUFACTURER CODE/PART NO SUPPLIER CODE/PART NO	NO OFF	U O I	E X P	L* M* H*
009	WASHER, 12 MM ID, PHOSPHATED	25394/WA112081 25394/WA112081	5			
010	BOLT, TIE, DASH TO CHASSIS, LENGTH 188.5 MM, M12 BY 2 MM THREAD, THREAD LENGTH 22 MM, A/F 19 MM, HEAD THICKNESS 8 MM, ANODISED STEEL.	Z5394/MRC9420 Z5394/MRC9420	2			
011	PLUG, PROTECTIVE, DUST AND MOISTURE SEAL PLASTICS, FRICTION TYPE, 1/2 IN HOLE DIA, 29/32 IN O/A DIA	5340 99-805-4997 U1030/338015 Z5394/R338015	5	EA	X	LMH
012	PLUG, BLANK PROTECTIVE DUST AND MOISTURE SEAL	5340 99-774-6796 U1030/MTC1650 Z5394/MTC1650	2	EA	X	LMH
013	SCREW, DASH TO STEERING SUPPORT, HEX HEAD, HIGH TENSILE, 8 MM BY 25 MM LG, COARSE, ZINC PLATED	Z5394/SX108251 Z5394/SX108251	4			
014	WASHER, 8 MM ID, ZINC PLATED	Z5394/WA108051 Z5394/WA108051	10			
015	INSERT, "SUPERSERT" 8 MM, COARSE THREAD	Z5394/ATU1005L Z5394/ATU1005L	2			
016	PLATE, PROTECTION, DASH HARNESS, LENGTH 175 MM, WIDTH 120 MM, THICKNESS 3 MM, GALVABOND	Z5394/HYG2089 Z5394/HYG2089	1			
017	SCREW, PROTECTION PLATE TO FIREWALL, RECESSED PAN HEAD, SELF TAPPING, POINTED, NO.14, 3/4 IN LG, ZINC PLATED	Z5394/GHF430 Z5394/GHF430	2			
ISSUE NO: 3 REPAIR PARTS SCALE: 02188 PAGE NO: 309						

\* GRADE OF REPAIR (LIGHT, MEDIUM OR HEAVY)

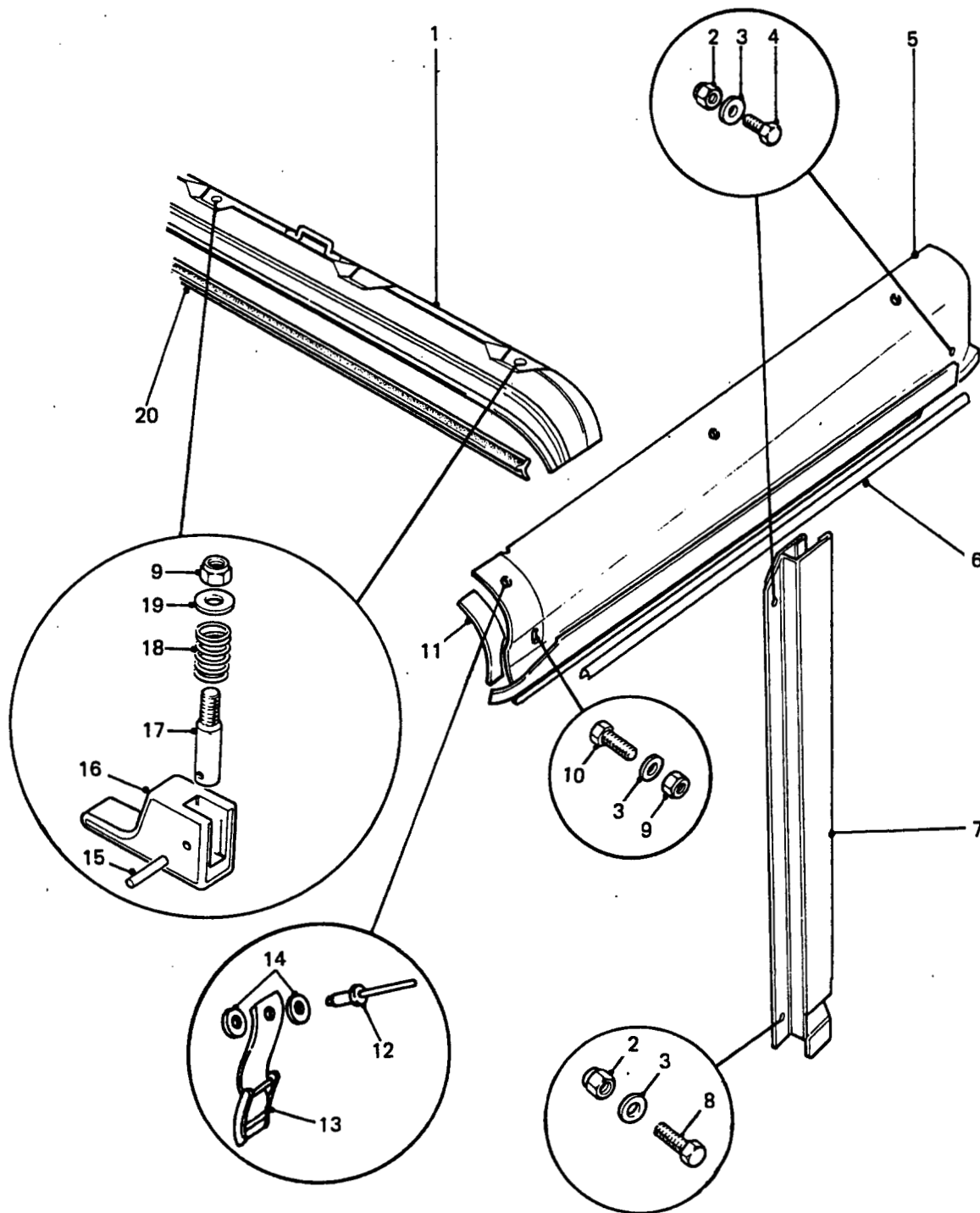

## WINDSCREEN AND CANOPY SUPPORT PANELS

**GROUP**      **SAF**  
**TITLE**      **WINDSCREEN AND CANOPY SUPPORT PANELS**

ITEM NO	DESIGNATION	NSN MANUFACTURER CODE/PART NO SUPPLIER CODE/PART NO	NO OFF	U	X	L* M* H*
				O		
001	RAIL, HEADER	25394/MTC9773 25394/MTC9773	1			
002	NUT, SELF-LOCKING, HEXAGON ISO M, STEEL, NYLON LOCKING FEATURE, 6 MM-1.0 MM THD	5310 66-128-4648 Z5394/MYH3315 Z5394/MYH3315	6EA		X	LMH
003	WASHER, FLAT RD, 6 MM ID	5310 99-740-0784 U1030/AFU1080 Z5394/AFU1080	16EA		X	LMH
004	SCREW, MACHINE MM BY 12 MM LG	5305 99-122-5289 U1030/SE106121 Z5394/SE106121	4EA		X	LMH
005	CHANNEL, TOP DRAIN, ALUMINIUM ALLOY, LEFT-HAND	2510 66-128-4784 25394/MUC4043 Z5394/MUC4043	1EA		A	LMH
901	CHANNEL, TOP, DRAIN CHANNEL, DRAIN TOP, ALUMINIUM ALLOY, RIGHT-HAND	2510 66-128-4785 25394/MUC4042 25394/MUC4042	1EA		A	LMH
006	SEAL STRIP, TOP DRAIN CHANNEL TO WINDSCREEN 625 MM LG. (MANUFACTURE FROM SAF 903)	/NIL /NIL	2			
007	CHANNEL, DRAIN, SIDE, LH FRONT	2510 99-829-4701 U1030/MTC5429 Z5394/MTC5429	1EA		X	LMH
902	CHANNEL, DRAIN, SIDE, RIGHT HAND	2510 66-128-4786 Z5394/MTC5428 25394/MTC5428	1EA		A	LMH
903	RUBBER STRIP RECTANGULAR, 50 M BULK LG (USE AS REQUIRED)	5330 66-128-6219 Z1074/255711 Z5394/MYH5317	1RO		X	LMH
008	SCREW, MACHINE ISO METRIC, STEEL, PAN HD, CROSS REC DRIVE, ZINC COATED, 6 MM BY 20 MM LG	5305 99-796-7536 U1030/SE106201 Z5394/SE106201	2EA		X	LMH
009	NUT, SELF-LOCKING, HEXAGON ISO METRIC, STEEL, ZINC, 6 MM THD, 10 MM A/F, 7.5 MM O/A H	5310 66-144-6236 U1030/NY106047L Z5394/NY106047L	6EA		X	LMH
010	SCREW, CAP, HEX HD, ISO M, 6G, STEEL, ZINC PLATED, 6 MM PITCH, 16 MM LG	5305 99-122-5360 U1030/FS106161 Z5394/FS106161	2EA		X	LMH

ISSUE NO: 3

REPAIR PARTS SCALE: 02188

PAGE NO: 310

\* GRADE OF REPAIR (LIGHT, MEDIUM OR HEAVY)

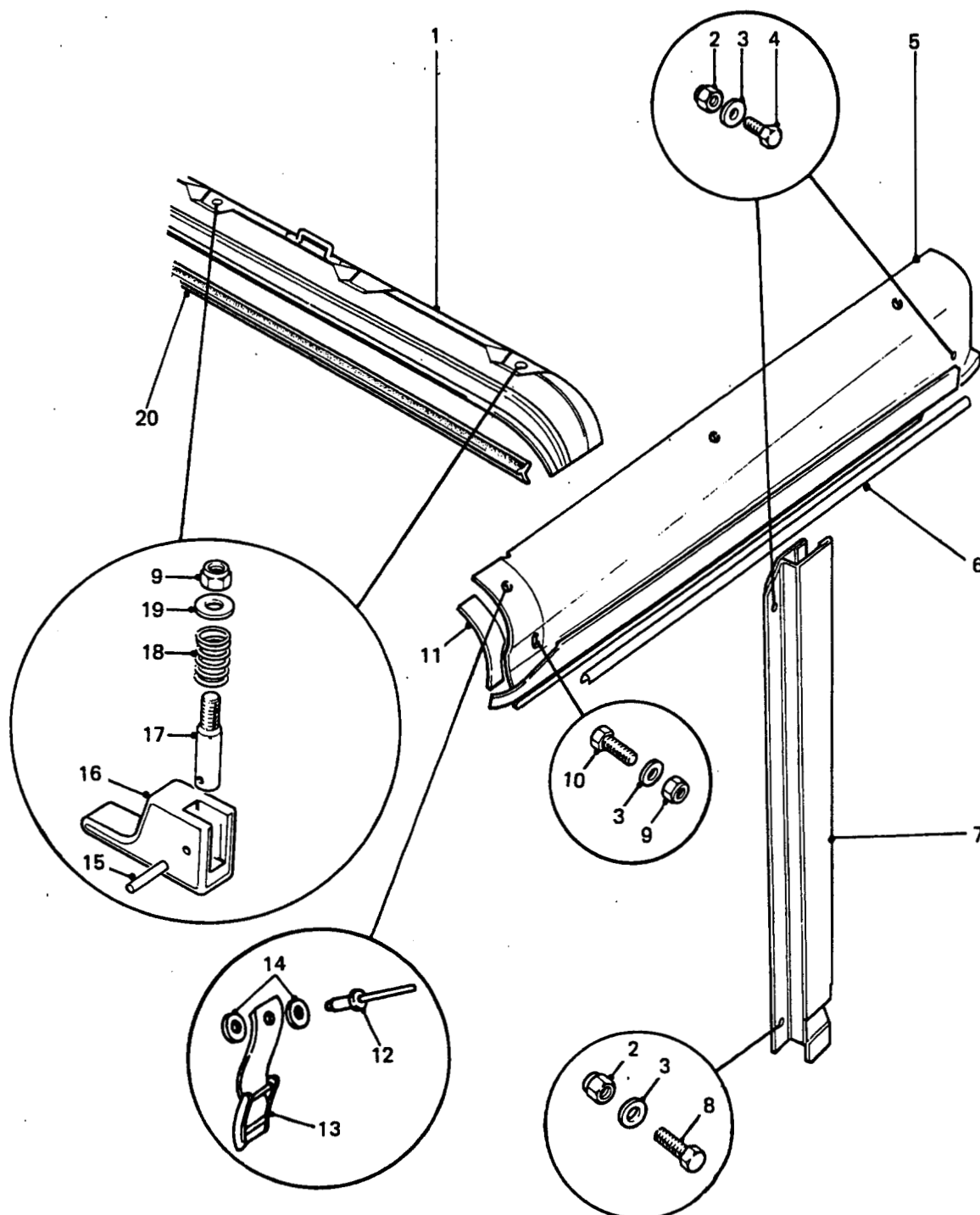

## WINDSCREEN AND CANOPY SUPPORT PANELS

GROUP SAF  
TITLE WINDSCREEN AND CANOPY SUPPORT PANELS

ITEM NO	DESIGNATION	NSN MANUFACTURER CODE/PART NO SUPPLIER CODE/PART NO	NO OFF	U O I	E X P	L* M* H*
011	SEAL STRIP SEAL STRIP, TOP DRAIN CHANNEL TO WINDSCREEN	5330 99-737-3379 U1030/MTC7431 Z5394/MTC7431	2EA		X	LMH
012	RIVET, BLIND ALMINIUM ALLOY, DOME HD, W/BREAK STEM MANDREL, 3/16 IN DIA, 0.562 IN LG	5320 99-120-9002 U1030/RU612373 Z5394/RU612373	6EA		X	LMH
013	STRAP, WEBBING	5340 66-128-4651 Z5394/HYG2834 Z5394/HYG2834	6EA		X	LMH
014	WASHER, FLAT ROUND, STEEL, ZINC PLATED, 5 MM BOLT SIZE	5310 99-122-3032 U1030/WA105001 Z5394/WA105001	12EA		X	LMH
015	PIN, SPRING STEEL, 3.0 MM DIA BY 20.0 MM NOM LG BY 0.6 MM THK	5315 99-120-8129 U1030/PA106201 Z5394/PA106201	4EA		X	LMH
016	HANDLE, HOOD RETENTION PLASTIC, 64 MM LG, 19 MMW, 30 MM H, W/3.45 MM NOM DIA HOLE	2540 99-737-3376 U1030/MTC4581 Z5394/MTC4581	4EA		X	LMH
017	SPINDLE, HOOD RETENTION STEEL, 8 MM DIA, 42 MM LG, W/6 MM BY 1 MM PITCH THD AND 3.07 MM NOM DIA PIN HOLE, ZINC PLATED	2540 99-737-3377 U1030/MTC4583 Z5394/MTC4583	4EA		X	LMH
018	SPRING, HELICAL, COMPRESSION WINDSCREEN SUPPORT PANEL	5360 99-737-3378 U1030/MTC4584 Z5394/MTC4584	4EA		X	LMH
019	WASHER, FLAT ZINC PLATED	5310 99-122-3411 U1030/WC106041 Z5394/WC106041	4EA		X	LMH
020	RUBBER SPECIAL SHAPED SECTION HEADER TRAIL TO WINDSCREEN, 1390 MM LG	5335 99-737-3380 U1030/MTC7252 Z5394/MTC7252	1EA		X	LMH
ISSUE NO: 3 REPAIR PARTS SCALE: 02188 PAGE NO: 311						

\* GRADE OF REPAIR (LIGHT, MEDIUM OR HEAVY)



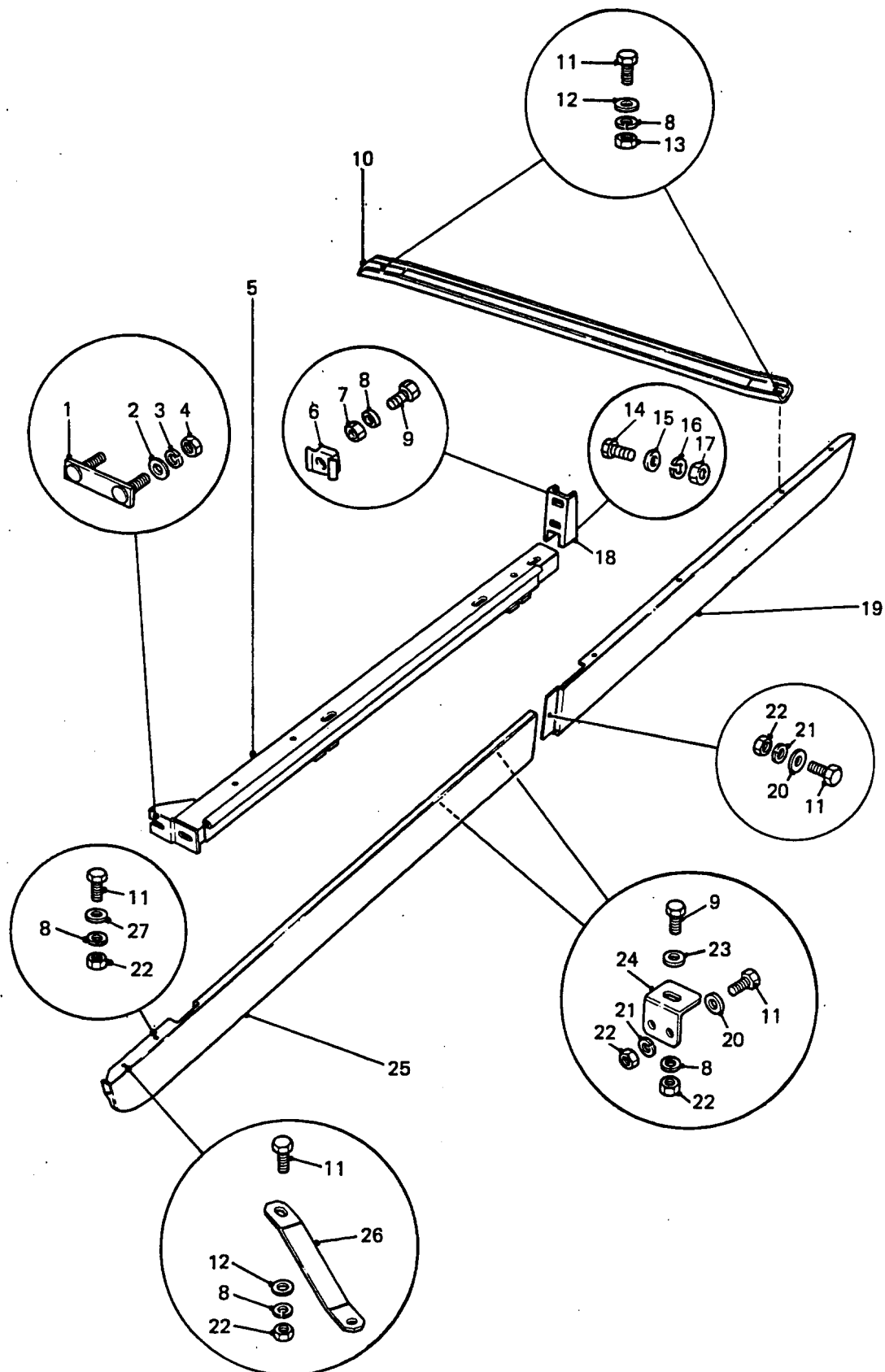

## SILL PANELS

GROUP SAG  
TITLE SILL PANELS

ITEM NO	DESIGNATION	NSN MANUFACTURER CODE/PART NO SUPPLIER CODE/PART NO	NO OFF	J D	E X P	L* M* H*
001	PLATE, BOLT, SILL CHANNEL TO DASH, 79 MM LG, 19 MM WIDTH, 1 MM THK, 2 ATUDS WELDED TO PLATE, M8 BY 1.25 MM THREAD, LENGTH OF STUD 23 MM, ANODISED STEEL	Z5394/MRC5765 Z5394/MRC5765	2			
302	WASHER, PLAIN, 20 MM OD, 8.5 MM ID, 1 MM THK, STEEL ANODISED	Z5394/WC108051 Z5394/WC108051	4			
303	WASHER, LOCK SPRING, STEEL, SINGLE TURN, SQUARE SECTION, ZINC PLATED, 8 MM BOLT SIZE	5310 99-138-9227 U1030/WL108001L Z5394/WM108001L	4	A	X	LMH
304	NUT, HEX., M8 BY 1.5 MM PITCH, STEEL, MEDIUM TENSILE, ZINC PLATED.	Z5394/NT108041 Z5394/NT108041	4			
006	CHANNEL, SILL, LEFT HAND, SPECIAL, STEEL	U1030/MWC1087 Z5394/MWC1087	1			
901	CHANNEL, SILL, RIGHT HAND, SPECIAL, STEEL	Z5394/MWC1086 Z5394/MWC1086	1			
008	NUT, GRIP, 6 MM ID, COARSE, STEEL, ZINC PLATED	Z5394/NK106081 Z5394/NK106081	4			
007	WASHER, PLAIN, 6 MM ID, 1.5 MM THK, ZINC PLATED	Z5394/MRC5528 Z5394/MRC5528	4			
008	WASHER, LOCK, SINGLE COIL, RETANGULAR SECTION, 6 MM ID, ZINC PLATED	U1030/WL106001L Z5394/WL106001L	4			
009	SCREW, BRACKET TO SILL CHANNEL, HEX HEAD, MEDIUM TENSILE, 6 MM BY 20 MM LG, COARSE, ZINC PLATED	Z5394/SH106201 Z5394/SH106201	4			
010	STAY, CENTRE, 2 MM THK, PAINTED, STEEL	Z5394/MRC6019 Z5394/MRC6019	2			
011	SCREW, HEX HEAD, MEDIUM TENSILE, 6 MM BY 16 MM LG, COARSE, ZINC PLATED	Z5394/FS106161 Z5394/FS106161	3			
012	WASHER, 6 MM ID, ZINC PLATED	Z5394/WA106001L Z5394/WA106001L	8			
ISSUE NO: 3 REPAIR PARTS SCALE: 02188 PAGE NO: 312						

\* GRADE OF REPAIR (LIGHT, MEDIUM OR HEAVY)

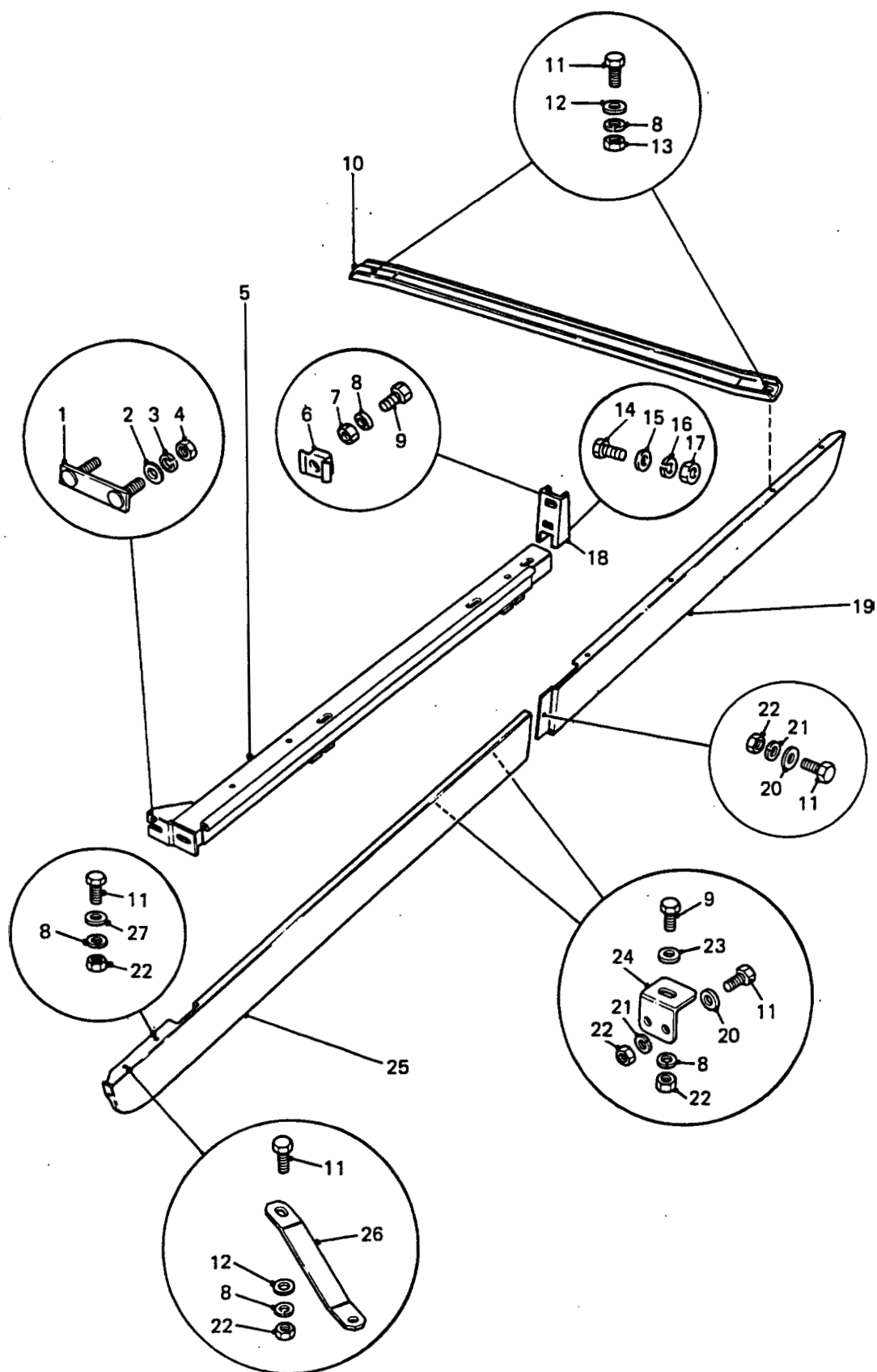

## SILL PANELS

GROUP SAG  
TITLE SILL PANELS

ITEM NO	DESIGNATION	NSN MANUFACTURER CODE/PART NO SUPPLIER CODE/PART NO	NO OFF	U O	E X	L* M* H*
013	NUT, HEX, 6 MM ID, COARSE, STEEL, MEDIUM TENSILE, ZINC PLATED	Z5394/JLM9687 Z5394/JLM9687	4			
014	SCREW, HEX HEAD, MEDIUM TENSILE, 8 MM BY 20 MM LG, COARSE, ZINC PLATED	Z5394/FS108207L Z5394/FS108207L	4			
015	WASHER, PLAIN, 8 MM ID, 1.5 MM THK, STEEL, ANODISED	Z5394/RTC610 Z5394/RTC610	8			
016	WASHER, LOCK, SINGLE COIL, RECTANGULAR SECTION, 8 MM ID, ZINC PLATED	Z5394/WM108001L Z5394/WM108001L	4			
017	NUT, HEX, 8 MM ID, COARSE, STEEL, MEDIUM TENSILE, ZINC PLATED	Z5394/NT108041 Z5394/NT108041	4			
018	BRACKET, MOUNTING	Z5394/R347436 Z5394/R347436	2			
019	PANEL, SILL, REAR, LEFT HAND SPECIAL, ALUMINIUM	Z5394/MRC5050 Z5394/MRC5050	1			
902	PANEL, SILL, REAR, RIGHT HAND, SPECIAL, ALUMINIUM	Z5394/MRC5049 Z5394/MRC5049	1			
020	WASHER, PLAIN, 16 MM OD, 6.6 MM ID, 1.5 MM THK, STEEL, ANODISED	Z5394/RTC609 Z5394/RTC609	24			
021	WASHER, LOCK, SINGLE COIL, 6 MM ID, ZINC PLATED	Z5394/WM106001 Z5394/WM106001	12			
022	NUT, HEX, 6 MM ID, COARSE, STEEL, MEDIUM TENSILE, ZINC PLATED	Z5394/JLM9687 Z5394/JLM9687	35			
023	WASHER, PLAIN, 27 MM OD, 6.6 MM ID, 1.5 MM THK, STEEL, ANODISED	Z5394/AFU1069 Z5394/AFU1069	8			
024	BRACKET, ELBOW, 1 FACE 35 MM LG., 38 MM WIDTH, 23.5 MM BY 18 MM HOLE, 2ND FACE 35 MM LG, 38 MM WIDTH, 2 BY 11.5 MM DIA HOLES, 2 MM THK, MILD GALVANISED STEEL	Z5394/MRC9438 Z5394/MRC9438	4			

ISSUE NO: 3

REPAIR PARTS SCALE: 02188

PAGE NO: 313

\* GRADE OF REPAIR (LIGHT, MEDIUM OR HEAVY)

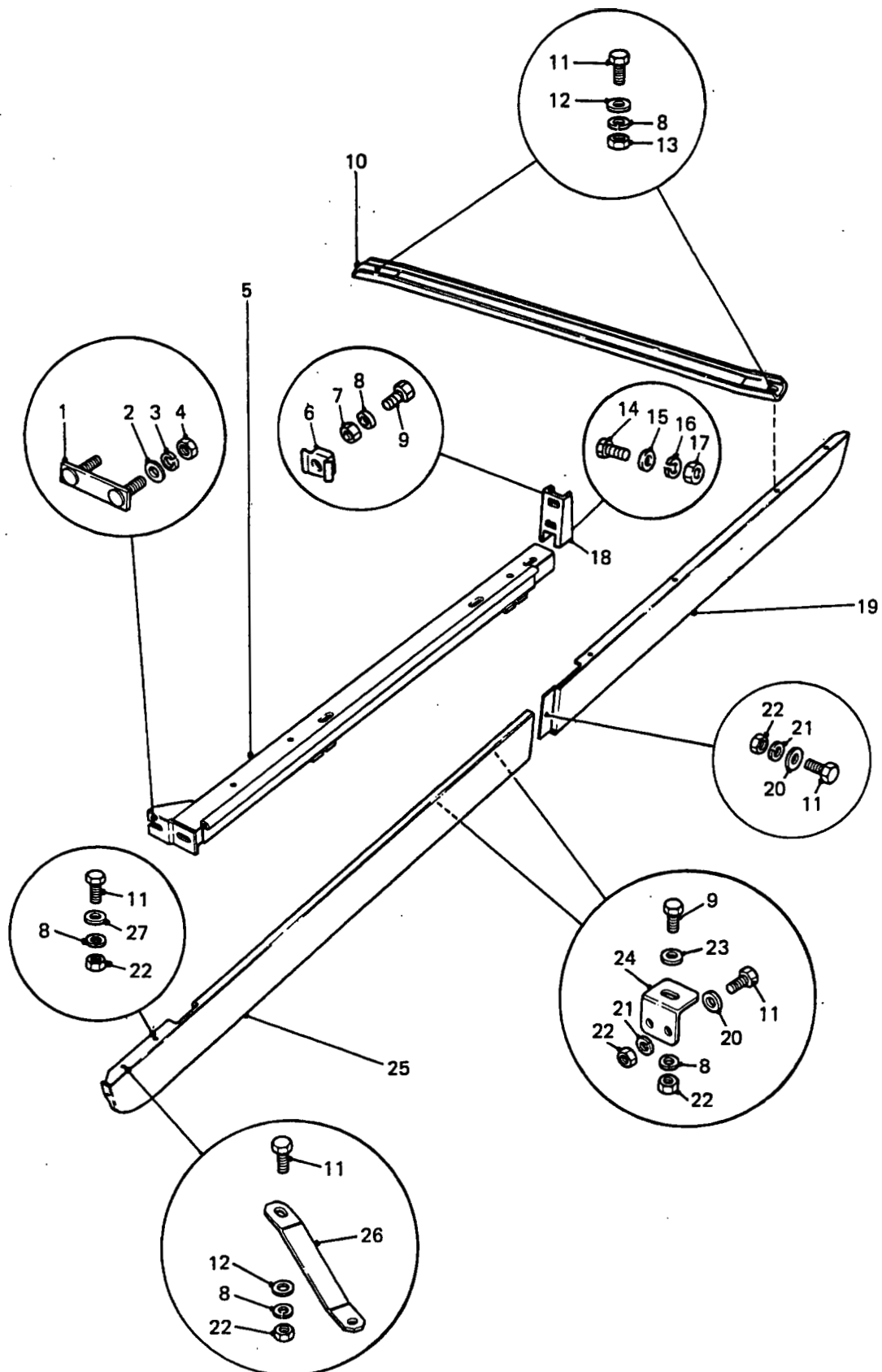

## SILL PANELS

**GROUP** SAG  
**TITLE** SILL PANELS

ITEM NO	DESIGNATION	NSN MANUFACTURER CODE/PART NO SUPPLIER CODE/PART NO	NO OFF	U D	E X	L* M* H*
025	PANEL, STILL, FRONT, LEFT HAND, SPECIAL, STEEL	Z5394/RTC6206 Z5394/RTC6206	1			
903	PANEL, SILL, FRONT, RIGHT HAND, SPECIAL, STEEL	U1030/RTC6205 Z5394/RTC6205	1			
026	STAY, FRONT, 170 MM LG, 18 MM WIDTH, 3 MM THK, 1 HOLE 8 MM DIA, 1 HOLE 13 MM BY 8 MM, GALVANISED STEEL	Z5394/MRC5153 Z5394/MRC5153	2			
027	WASHER, FLAT, RD, STEEL, 6 MM ID	Z5394/MRC5525 Z5394/MRC5525	8			

ISSUE NO: 3

REPAIR PARTS SCALE: 02188

PAGE NO: 314

\* GRADE OF REPAIR (LIGHT, MEDIUM OR HEAVY)

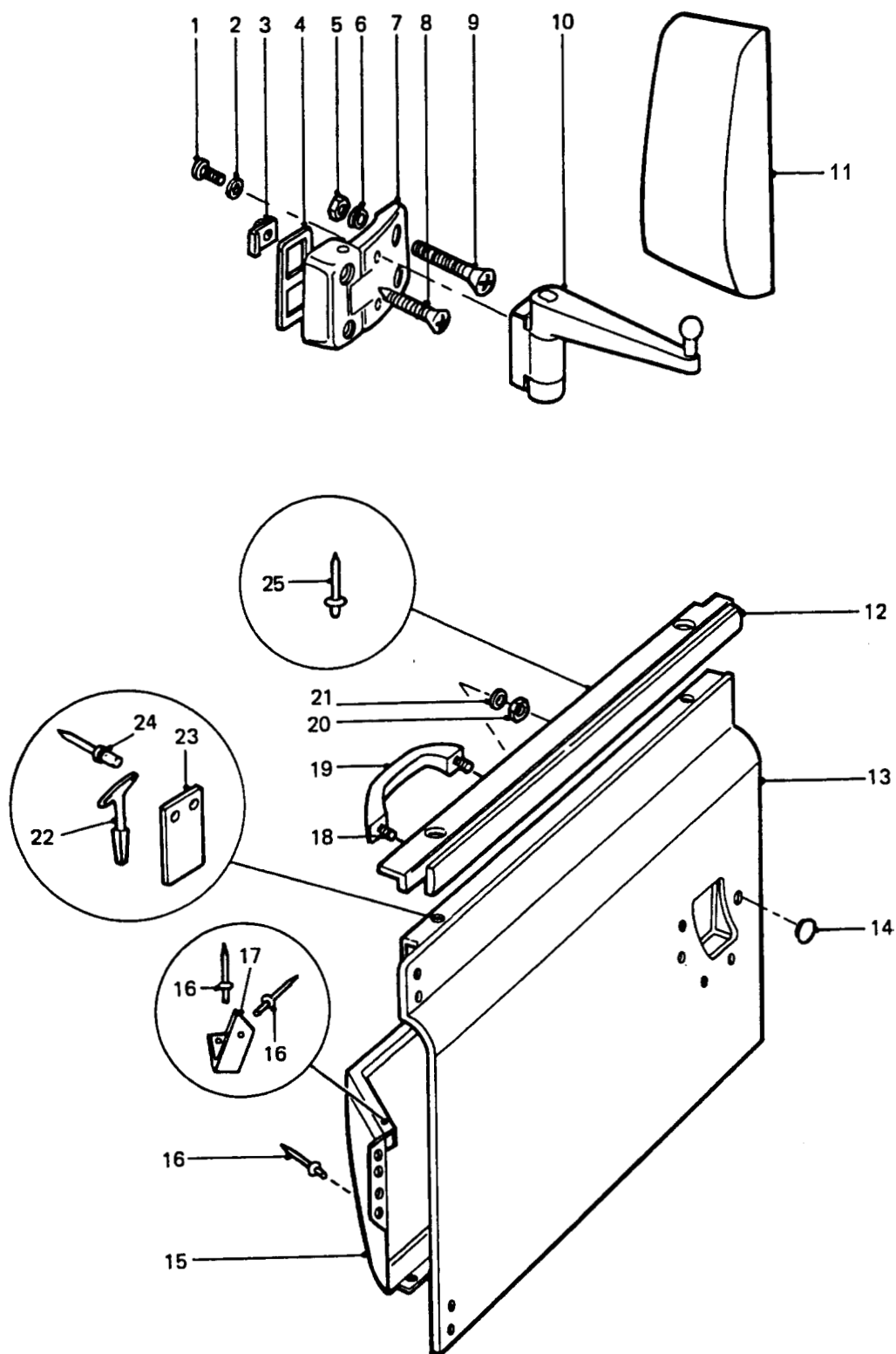

GROUP SB  
TITLE FRONT DOOR AND EXTERIOR MIRROR

ITEM NO	DESIGNATION	NSN MANUFACTURER CODE/PART NO SUPPLIER CODE/PART NO	NO OFF	U O	E X	L* M* H*
001	SCREW, MACHINE F, STEEL, PAN HD, ZINC PLATED, 1/4 IN BY 7/8 IN LG	5305 99-101-3938 U1030/SE604071 25394/SE604071	4EA		X	LMH
002	ROLLED, WASHER SPACER WASHER, TAPERED NYLON, 6 MM ID, 1 MM WALL THK, 7 MM TO 9 MM TAPER	5340 99-138-0387 U1030/MRC1979 25394/MRC1979	4EA		X	LMH
003	RETAINER, ASSEMBLED NUT INGE	5310 99-138-5889 U1030/MRC2178 Z5394/MRC2178	8EA		X	LMH
004	GASKET SEATING, PLASTIC, 75 MM O/A LG, 29 MM W, 2 MM THK, RECTANGULAR HOLES, 24 MM LG, 18 MM W	5330 99-824-8467 U1030/347369 Z5394/R347369	4EA		X	LMH
005	NUT, PLAIN, HEXAGON	5310 99-136-1515 U1030/NH605041 Z5394/NH605041	8EA		X	LMH
006	WASHER, NYLON TAPER.	2510 99-829-7487 U1030/MRC1980 Z5394/MRC1980	8EA		X	LMH
007	HINGE, DOOR VEHICULAR FRONT DOOR, UPPER, LEFT HAND	2510 66-128-6236 25394/MXC8285 Z5394/MXC8285	1EA		X	LMH
901	HINGE, DOOR VEHICULAR FRONT DOOR, UPPER, RIGHT HAND	2510 66-128-6237 25394/MXC8284 Z5394/MXC8284	1EA		X	LMH
902	HINGE, DOOR, VEHICULAR LEFT-HAND.	2510 99-824-8459 U1030/347363 Z5394/R347363	1EA		X	LMH
903	HINGE, DOOR VEHICULAR RIGHT-HAND	2510 99-824-8458 U1030/347362 Z5394/R347362	1EA		X	LMH
008	SCREW, MACHINE	5305 99-828-1082 U1030/MRC2762 25394/MRC2762	8EA		X	LMH
009	SCREW, MACHINE F, STEEL, FLAT CSK HD, SLOT DRIVE, ZINC PLATED, 5/16 IN BY 1-1/2 IN LG	5305 99-941-1769 U1030/79221 25394/R79221	8EA		X	LMH

ISSUE NO: 3

REPAIR PARTS SCALE: 02188

PAGE NO: 315

\* GRADE OF REPAIR (LIGHT, MEDIUM OR HEAVY)



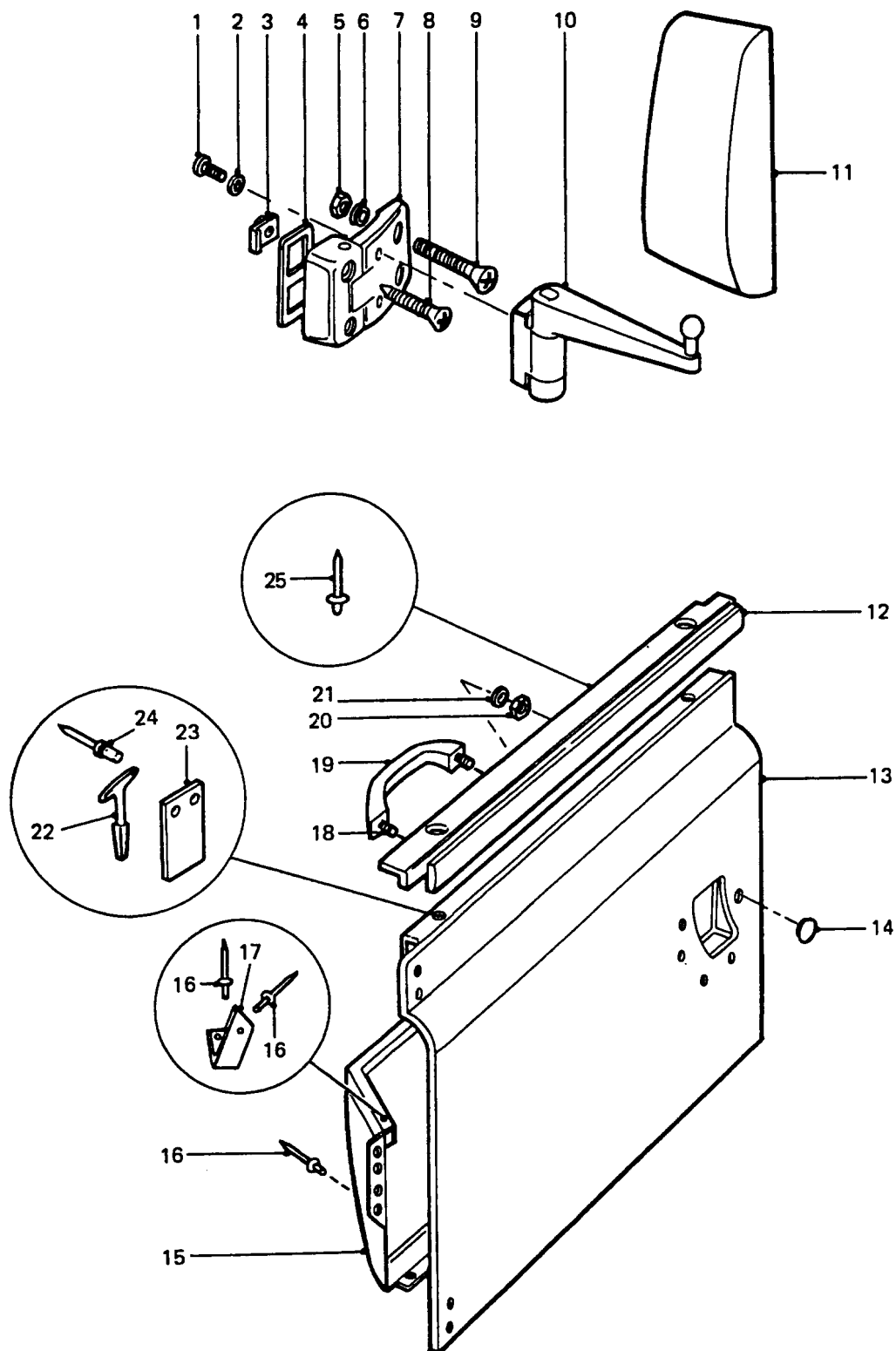

GROUP SB  
TITLE FRONT DOOR AND EXTERIOR MIRROR

ITEM NO	DESIGNATION	NSN MANUFACTURER CODE/PART NO SUPPLIER CODE/PART NO	NO OFF	U O	E X	L* M* H*
010	ARM, REARVIEW MIRROR ALUMINIUM ALLOY W/BALL END, BODY C/W PLASTIC END CAP AND PLUG, 2 FIXING HOLES, 1/4 IN UNF	2540 99-795-3170 U1030/MTC5083 Z5394/MTC5083	2EA		X	LMH
011	MIRROR HEAD, VEHICULAR LEFT HAND	2540 66-128-4281 U1030/MUC3708 Z5394/MUC3708	1EA		X	LMH
904	MIRROR HEAD, VEHICULAR PLASTIC, RECTANGULAR W/ROUND ENDS, 228 MM FRAME LG, 143 MM FRAME WIDTH, R/H APPLICATION EXTERIOR (INCLUDES SB 905)	2540 66-128-4280 U1030/MUC3707 Z5394/MUC3707	1EA		X	LMH
905	MIRROR, GLASS 225 MM LG BY 140 MM W BY 5 MM THK (ALSO PART OF SB 011 AND SB 904)	9340 66-128-5849 Z5394/RTC4342 Z5394/RTC4342	1EA		X	LMH
906	MIRROR ASSEMBLY, REARVIEW EXTERNAL, ADHESIVE BACKING, CIRCULAR, CONVEX, 3.00 IN DIA	2540 66-135-0374 ZE504/BSM75 Z5394/HYM444	2EA		X	LM
012	CAPPING, FRONT DOOR, CAPPING, TOP, FRONT DOOR, LEFT HAND	2510 99-849-9866 U1030/RRC5035 Z5394/RRC5035	1EA		A	MH
907	CAPPING, FRONT DOOR, TOP CAPPING, TOP, FRONT DOOR, RIGHT HAND	2510 99-849-8660 U1030/RRC5034 Z5394/RRC5034	1EA		A	MH
013	DOOR, ACCESS, VEHICULAR, FRONT, LEFT HAND	2510 99-721-7186 U1030/RTC6288 Z5394/RTC6288	1EA		A	MH
908	DOOR, ACCESS, VEHICULAR, FRONT, RIGHT HAND	2510 99-721-4471 U1030/RTC6287 Z5394/RTC6287	1EA		A	MH
909	TRIM, FRONT DOOR VINYL, BLACK, 767 MM LG, 345 MM W, 6 MM THK, LEFT-HAND FRONT DOOR INNER TRIM	2540 66-128-4823 Z5394/HYG2059 Z5394/HYG2059	1EA		A	MH
910	TRIM, FRONT DOOR VINYL, BLACK, 767 MM LG, 345 MM W, 6 MM THK, RIGHT-HAND FRONT DOOR INNER TRIM	2540 66-128-4824 Z5394/HYG2058 Z5394/HYG2058	1EA		A	MH

ISSUE NO: 3

REPAIR PARTS SCALE: 02188

PAGE NO: 316

\* GRADE OF REPAIR (LIGHT, MEDIUM OR HEAVY)

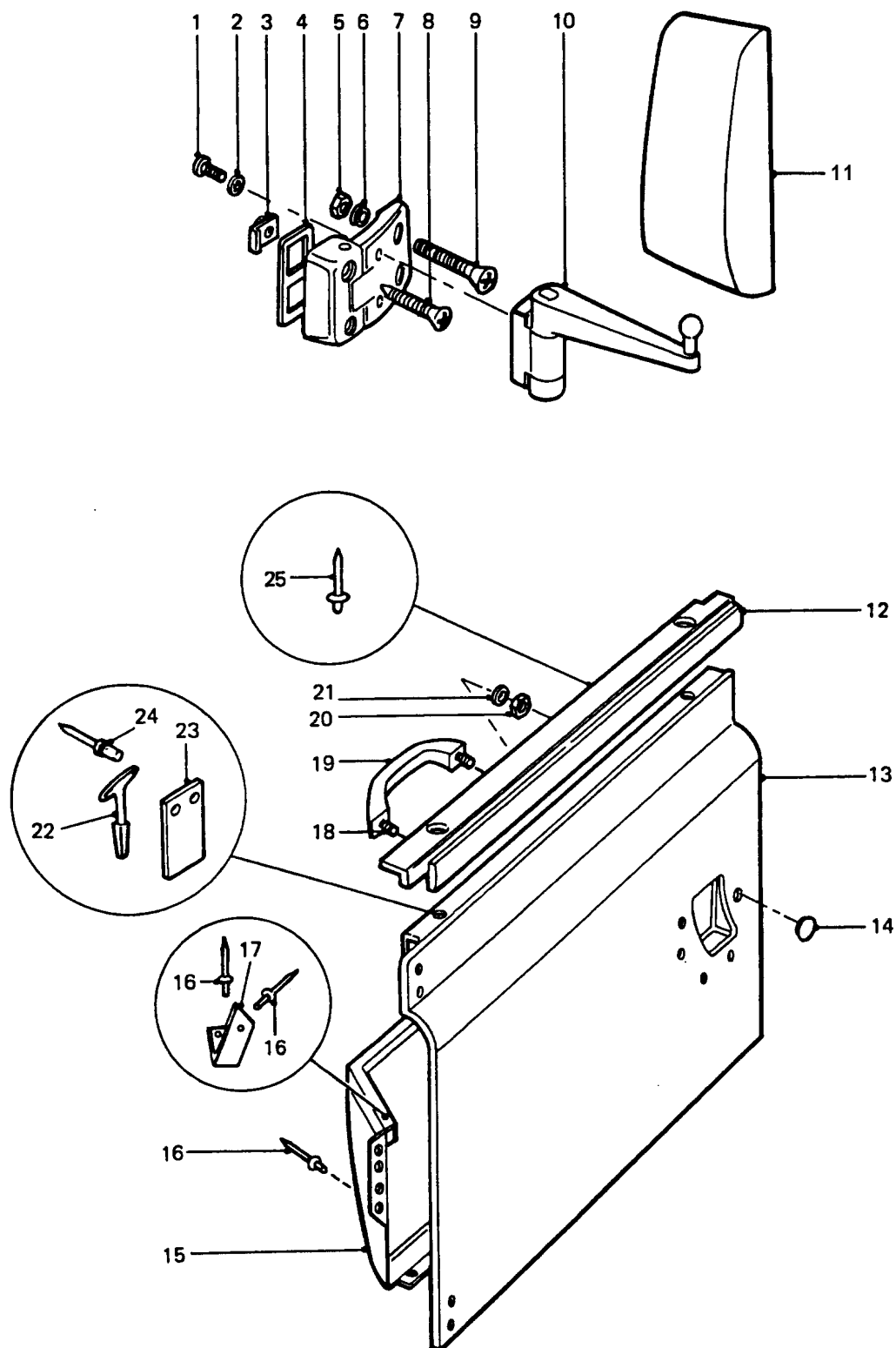

## FRONT DOOR AND EXTERIOR MIRROR

GROUP SB  
TITLE FRONT DOOR AND EXTERIOR MIRROR

ITEM NO	DESIGNATION	NSN MANUFACTURER CODE/PART NO SUPPLIER CODE/PART NO	NO OFF	U O	E X	L* M* H*
111	ADHESIVE RUBBER, SYNTHETIC RESIN, 500 ML CONTAINER (USE AS REQUIRED)	1040 01-205-0435 10040/1300L 10040/1300L	1	CN	X	LMH
114	BUTTON, PLUG DOOR LOCK HOLE	1340 66-128-4652 15394/MYH3268 55394/MYH3268	2	EA	X	LMH
115	POCKET, FRONT DOOR MOULDED FIBREGLASS, OLIVE GREEN	1540 66-128-5378 35394/HYG3501 Z5394/HYG3501	2	EA	X	MH
116	RIVET, BLIND ALUMINIUM, 3/16 IN BY 1-1/16 IN LG	5320 66-128-4653 Z5394/RA612183 Z5394/RA612183	34	EA	X	MH
117	STRAP, CORNER, POCKET TO DOOR, REAR OF LH DOOR, FRONT OF RH DOOR, LENGTH 54 MM, WIDTH 15 MM, THICKNESS 1.6 MM, 2 BY 3.2 MM DIA HOLES, 42 MM APART, SPECIAL SHAPE	25394/HYG2715 25394/HYG2715	2			
912	STRAP, CORNER, POCKET TO DOOR, FRONT OF LH DOOR, REAR OF RH DOOR, LENGTH 54 MM, WIDTH 15 MM, THICKNESS 1.6 MM, 2 BY 3.2 MM DIA HOLES 42 MM APART, SPECIAL SHAPE	Z5394/HYG2716 Z5394/HYG2716	2			
018	SCREW, MACHINE METRIC, STEEL, PAN HD, 5 MM BY 16 MM LG	5305 99-135-0430 U1030/SE105161 Z5394/SE105161	4	EA	X	LMH
019	HANDLE, BOW 171.7 MM LG, 39 MM W	5340 66-128-4654 Z5394/YGA451L Z5394/YGA451L	2	EA	X	LMH
020	NUT, PLAIN, HEXAGON ISO METRIC, 6H, GRADE 8, STEEL, CAD PLATED AND PASSIVATED, 5 MM DIA, 8 MM W A/F, 4 MM H O/A	5310 66-098-4400 Z5394/NH105041 Z5394/NH105041	4	EA	X	LMH
021	WASHER, LOCK SPRING TENSION, 5 MM ID, ZINC PLATED	5310 99-977-1102 U1030/WL105001 Z5394/WL105001	4	EA	X	LMH
022	KEY, BUDGET LOCK STEEL, ZINC PLATED, T SHAPED, 4.125 IN O/A LG, 2.750 IN O/A W, SHAFT TAPERED FROM 0.375 IN TO 0.250 IN	6115 66-038-2801 Z5394/HYG3022 Z5394/HYG3022				

ISSUE NO: 3

REPAIR PARTS SCALE: 02188

PAGE NO: 317

\* GRADE OF REPAIR (LIGHT, MEDIUM OR HEAVY)

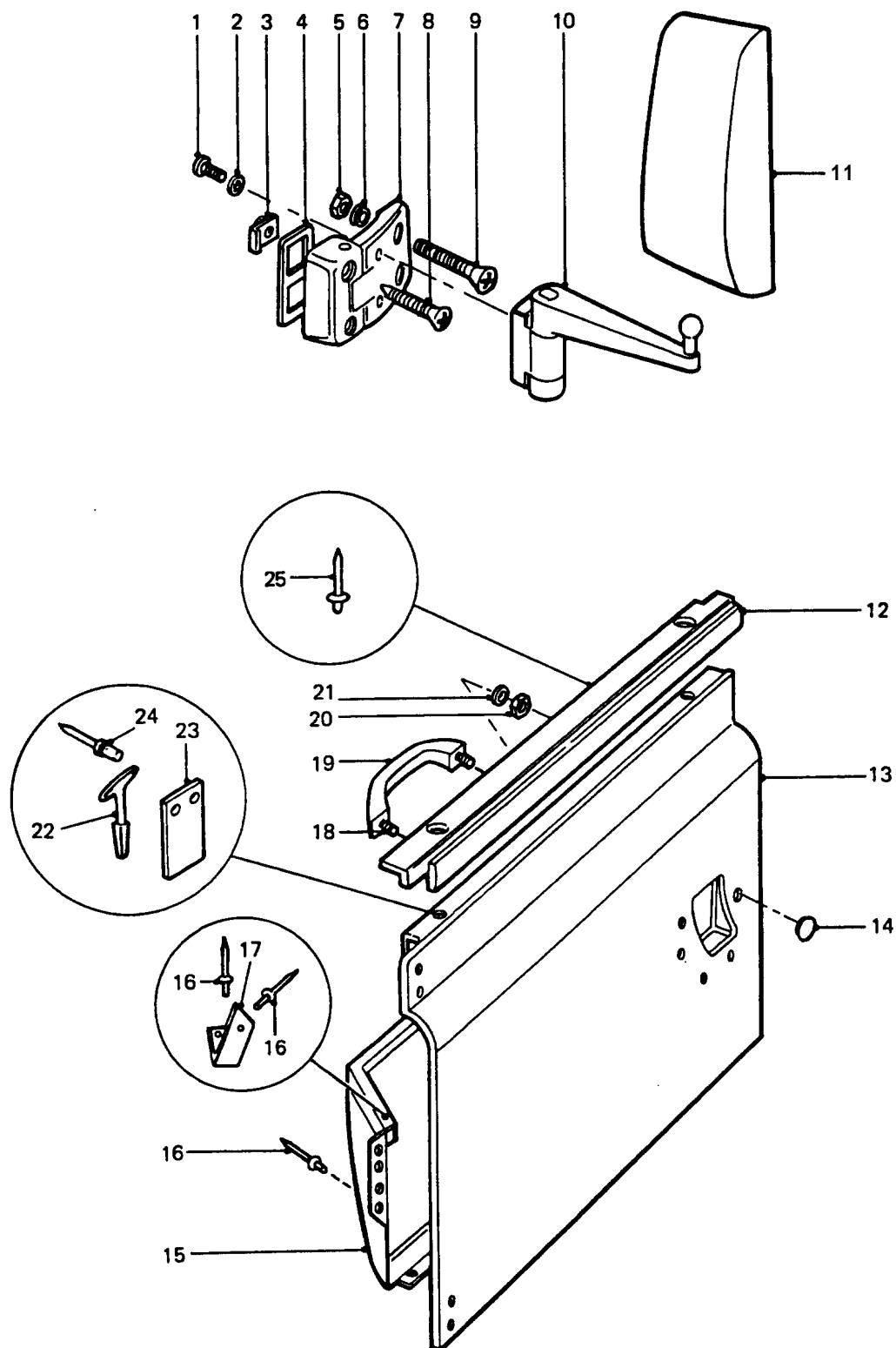

GROUP SB  
TITLE FRONT DOOR AND EXTERIOR MIRROR

ITEM NO	DESIGNATION	NSN MANUFACTURER CODE/PART NO SUPPLIER CODE/PART NO	NO OFF	U O	E X	L* M* H*
023	HOLDER, KEY COTTON, STRIP, 150.0 MM W, 57.0 MM H	5340 66-128-5299 Z5394/HYG3029 Z5394/HYG3029	1EA		X	LMH
324	RIVET, BLIND ALUMINIUM, 3/16 IN DIA BY 1-9/16 IN LG	5320 66-128-5117 U1030/RA612253 Z5394/RA612253	2EA		X	LMH
325	RIVET, BLIND ALUMINIUM ALLOY, DOME HD, MECH EX TYPE, 3/16 IN DIA, 7/16 IN LG	5320 99-970-3518 U1030/78248 Z5394/R78248	14EA		X	LMH
ISSUE NO: 3 REPAIR PARTS SCALE: 02188 PAGE NO: 318						

\* GRADE OF REPAIR (LIGHT, MEDIUM OR HEAVY)

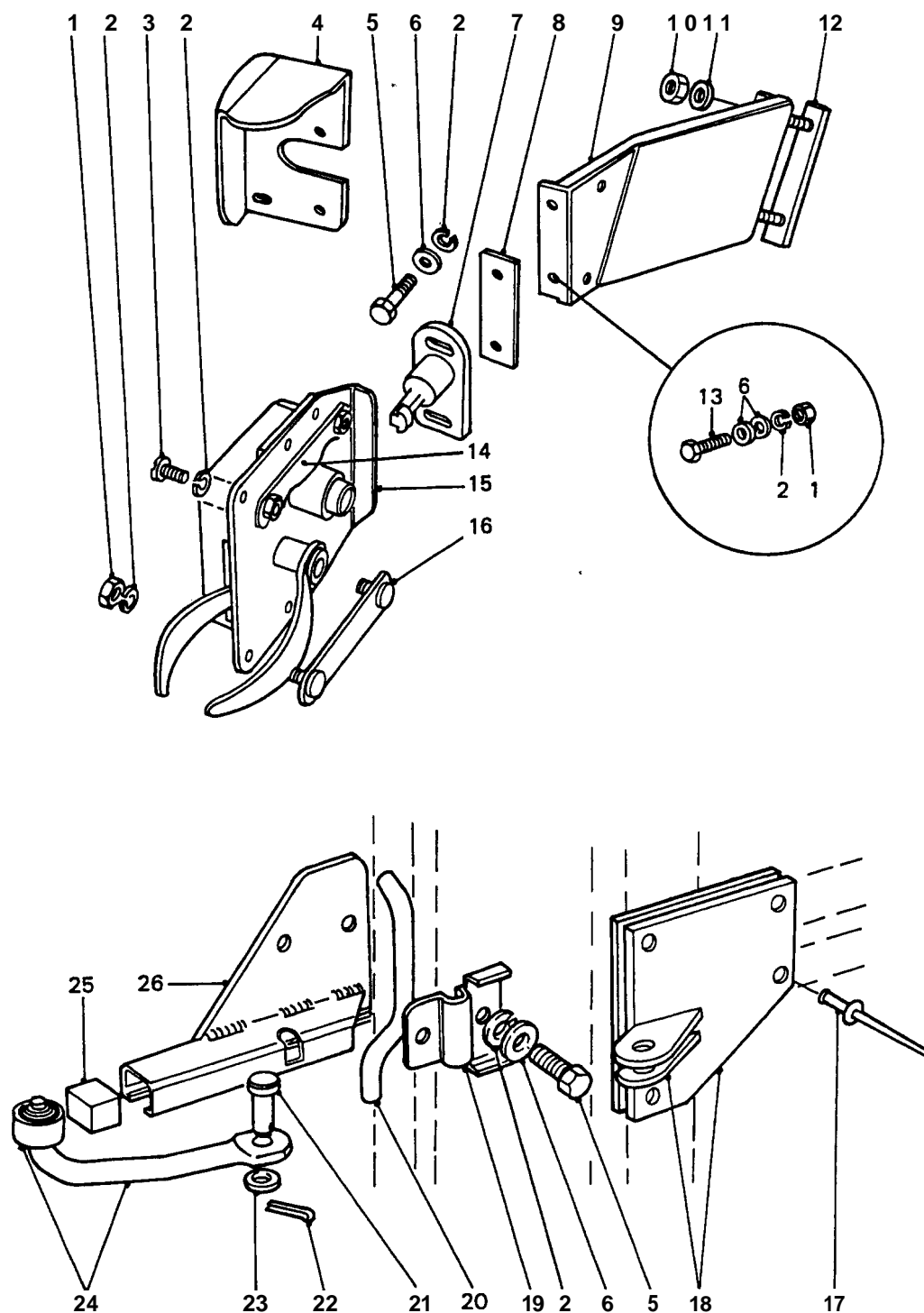

## FRONT DOOR LOCK AND CHECK LINK

**GROUP** SBA  
**TITLE** FRONT DOOR LOCK AND CHECK LINK

ITEM NO	DESIGNATION	NSN MANUFACTURER CODE/PART NO SUPPLIER CODE/PART NO	NO OFF	U ( )	E X	L* M* H*
001	NUT, PLAIN, HEXAGON STEEL, 6 MM, ZINC PLATED	5310 99-122-5295 U1030/JLM9687 Z5394/JLM9687	8	EA	X	LMH
002	WASHER, LOCK, SINGLE COIL, 6 MM ID	5310 99-208-6458 U1030/WL106001L Z5394/WL106001L	20	EA	X	LMH
003	SCREW, MACHINE ISO METRIC, STEEL, PAN HD, SLOT DRIVE, ZINC PLATED, 6.0 MM DIA, 1.0 MM PITCH, 16.0 MM LG	5305 99-135-0440 U1030/SE106161 Z5394/SE106161	4	EA	X	LMH
004	SHROUD, LEFT HAND	25394/MRC9007 25394/MRC9007	1			
901	SHROUD, RIGHT HAND	Z5394/MRC9006 25394/MRC9006	1			
005	BOLT, MACHINE ISO M, STEEL, 6G THD CLASS, 6 MM THD DIA, 1 MM PITCH, 20 MM LG, ZINC PLATED	5306 99-663-5061 U1030/FS106201 Z5394/FS106201	8	EA	X	LMH
006	WASHER, PLAIN WASHER, FLAT, RD, STEEL, 6 MM SCREW SIZE I	5310 99-738-3661 U1030/AFU1259 25394/AFU1259	12	EA	X	LMH
007	STRIKER PLATE ASSEMBLY, LEFT-HAND	2540 99-825-4659 U1030/ALR4651 Z5394/ALR4651	1	EA	X	LMH
902	STRIKER PLATE ASSEMBLY, LOCK RIGHT-HAND.	2540 99-825-4658 U1030/ALR4652 25394/ALR4652	1	EA	X	LMH
008	PLATE, NUT	Z5394/MRC9431 Z5394/MRC9431	2			
009	BRACKET, STRIKER, LEFT HAND SUPPORT	Z5394/MWC1737 Z5394/MWC1737	1			
903	BRACKET, STRIKER, RIGHT HAND SUPPORT	Z5394/MWC1736 Z5394/MWC1736	1			
010	NUT, HEX 6 MM LD, COARSE, STEEL, MEDIUM TENSILE, ZINC PLATED	Z5394/JLM9687 Z5394/JLM9687	4			



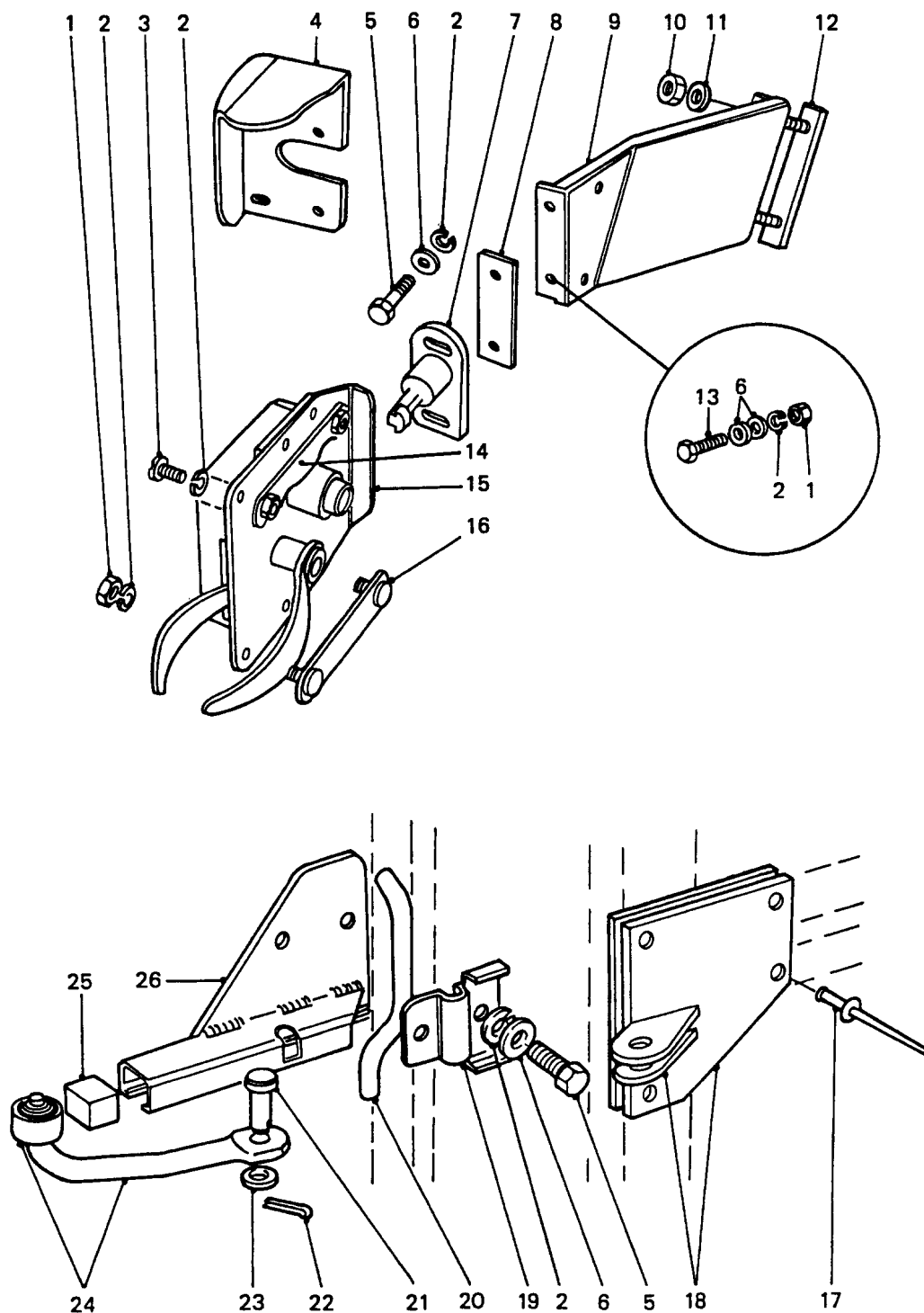

## FRONT DOOR LOCK AND CHECK LINK

GROUP SBA  
TITLE FRONT DOOR LOCK AND CHECK LINK

ITEM NO	DESIGNATION	NSN MANUFACTURER CODE/PART NO SUPPLIER CODE/PART NO	NO OFF	U O	E X	L* M* H*
311	WASHER, FLAT RD, STEEL, ZINC PLATED, 6 MM NOM BOLT SIZE, 12.50 MM OD, 1.60 MM THK	5310 99-122-6474 Z5394/WA106001L Z5394/WA106001L	4EA		X	LMH
312	PLATE, STUD STRIKER SUPPORT, C/W TWO 6.0 MM STUDS	2540 66-128-4826 25394/MUC1049 25394/MUC1049	2EA		X	LMH
313	SCREW, CAP, HEX HD, ISO M, 6G, STEEL, ZINC PLATED, 6 MM PITCH, 16 MM LG	5305 99-122-5360 U1030/FS106061 Z5394/FS106161	4EA		X	LMH
014	RETAINER, NUT ASSEMBLY	2540 99-778-0181 U1030/MRC9417 Z5394/MRC9417	2EA		X	LMH
015	LOCK, DOOR, VEHICULAR DOOR LOCK, ANTI BURST, LH	2540 99-825-4660 U1030/HYG3215 Z5394/HYG3215	1EA		A	LMH
904	LOCK, DOOR, VEHICULAR DOOR LOCK, ANTI BURST, RH	2540 99-825-4656 U1030/HYG3214 Z5394/HYG3214	1EA		A	LMH
905	SCREW, TAPPING THREAD FORMING, STEEL, BLACK OXIDE, PAN HD, CROSS RECESS DRIVE, NO.8 BY 5/8 IN LG	5305 66-128-4655 25394/AB608054L Z5394/AB608054L	2EA		X	LMH
906	SEAL SEAL, LOCK TO DOOR	5330 99-742-2423 U1030/MTC6858 Z5394/MTC6858	2EA		X	LMH
016	PLATE, RETAINING, SCREW C/W 2 WELDED BOLTS	2540 99-797-4638 U1030/MRC9416 Z5394/MRC9416	2EA		X	LMH
017	RIVET, BLIND BRACKET TO FRONT DOOR	5320 66-128-4656 Z5394/AFU1350 Z5394/AFU1350	8EA		X	MH
018	BRACKET, CHECK LINK STEEL, 3.625 IN O/A LG, 3 IN O/A W, C/W 4 MTG HOLES AND 2 ANGLED BRACKETS FOR CHECK LINK, C/W 2 BY 0.312 IN DIA HOLES, FRONT RIGHT-HAND DOOR	2540 66-128-4845 Z5394/HYG3296 Z5394/HYG3296	1EA		X	MH
90	BRACKET, CHECK LINK STEEL, 3.5 IN O/A LG, 3 IN O/A W, C/W 4 MTG HOLES AND 2 ANGLED BRACKETS DRILLED FOR CHECK LINK, C/W 2 BY 0.312 IN DIA HOLES FRONT LEFT-HAND DOOR	2540 66-128-4846 Z5394/HYG3297 Z5394/HYG3297	1EA		X	MH
ISSUE NO: 3      REPAIR PARTS SCALE: 02188      PAGE NO: 320						

\* GRADE OF REPAIR (LIGHT, MEDIUM OR HEAVY)

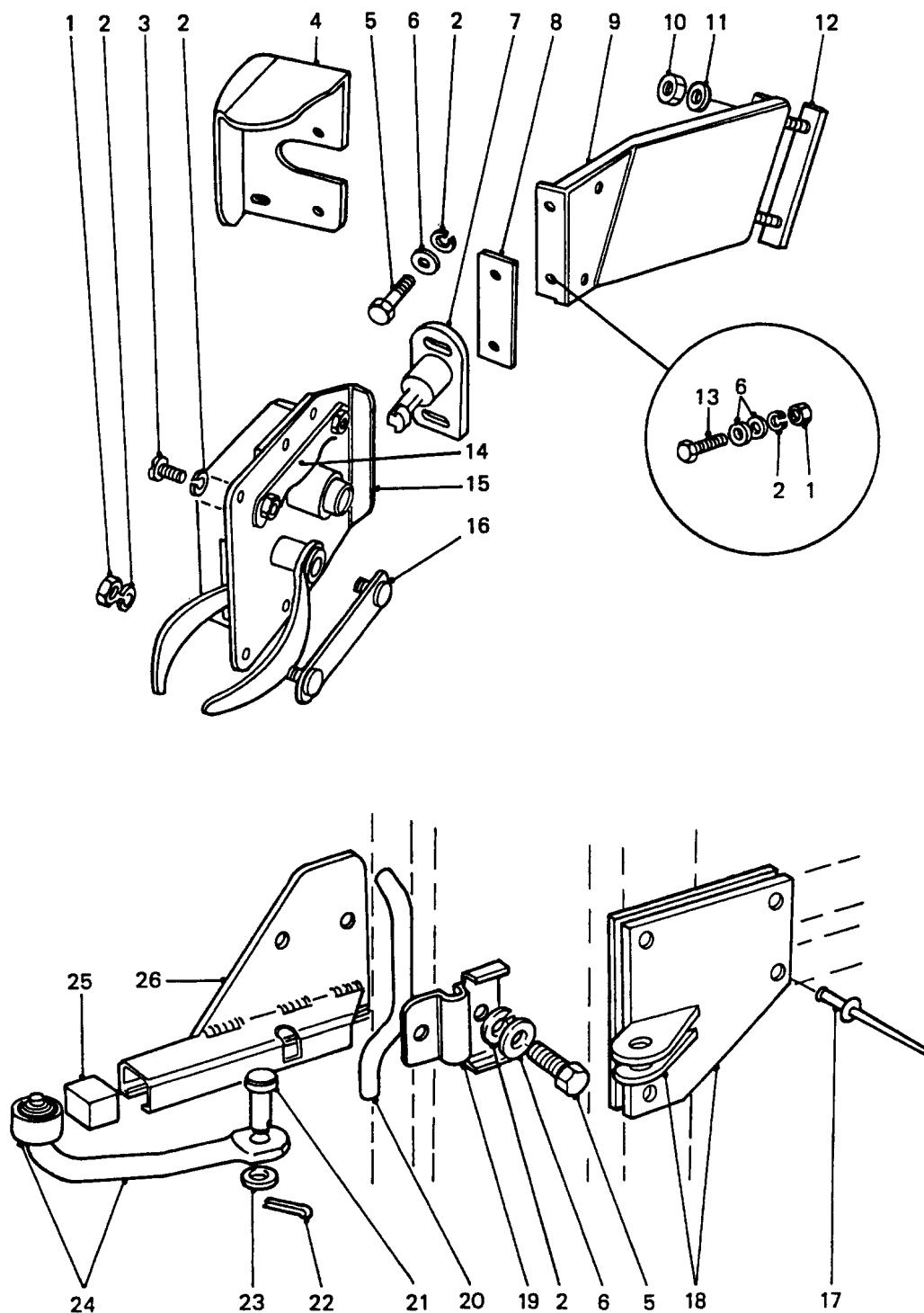

## FRONT DOOR LOCK AND CHECK LINK

GROUP SBA  
TITLE FRONT DOOR LOCK AND CHECK LINK

ITEM NO	DESIGNATION	NSN MANUFACTURER CODE/PART NO SUPPLIER CODE/PART NO	NO OFF	U O	B X	L* M* H*
019	BRACKET, PIVOT, SPECIAL	Z5394/MUC6157 Z5394/MUC6157	2			
020	BAR, TORSION, RIGHT HAND	25394/ALR2319 25394/ALR2319	1			
908	BAR, TORSION, LEFT HAND	25394/ALR2318 25394/ALR2318	1			
021	PIN, STRAIGHT, HEADED STEEL, FLAT HD, ZINC COATED, 5/16IN DIA BY 11/16IN LG	5315 99-849-8614 U1030/306564 Z5394/R306564	2EA		X	LMH
022	PIN, COTTER, SPLIT, STEEL, 2 MM NOM DIA, 30 MM LG	Z5394/PS606051 Z5394/PS606051	2			
023	WASHER, FLAT, ISO M, STEEL, RD, ZINC PLATED, 8 MM ID, 17 MM OD, 1.60 MM THK	5310 99-122-6475 U1030/WB108051 Z5394/WB108051	2EA		H	LMH
024	CHECK STRAP CHECK LINK, RIGHT HAND	2590 99-979-2479 U1030/MUC1888 25394/MUC1888	1EA		H	LMH
909	CHECK STRAP CHECK LINK, LEFT HAND	2590 99-978-2480 U1030/MUC1889 Z5394/MUC1889	1EA		X	LMH
025	BUMPER, NONMETALLIC RUBBER, CHECK-LINK, 10 MM BY 10 MM BY 19 MM LG	5340 66-128-5250 25394/HYG4640 25394/HYG4640	2EA		X	LMH
026	CHANNEL, CHECK LINK, RIGHT HAND	Z5394/MUC6164 25394/MUC6164	1			
910	CHANNEL, CHECK LINK, LEFT HAND	Z5394/MUC6163 25394/MUC6163	1			

ISSUE NO: 3

REPAIR PARTS SCALE: 02188

PAGE NO: 321

\* GRADE OF REPAIR (LIGHT, MEDIUM OR HEAVY)

1

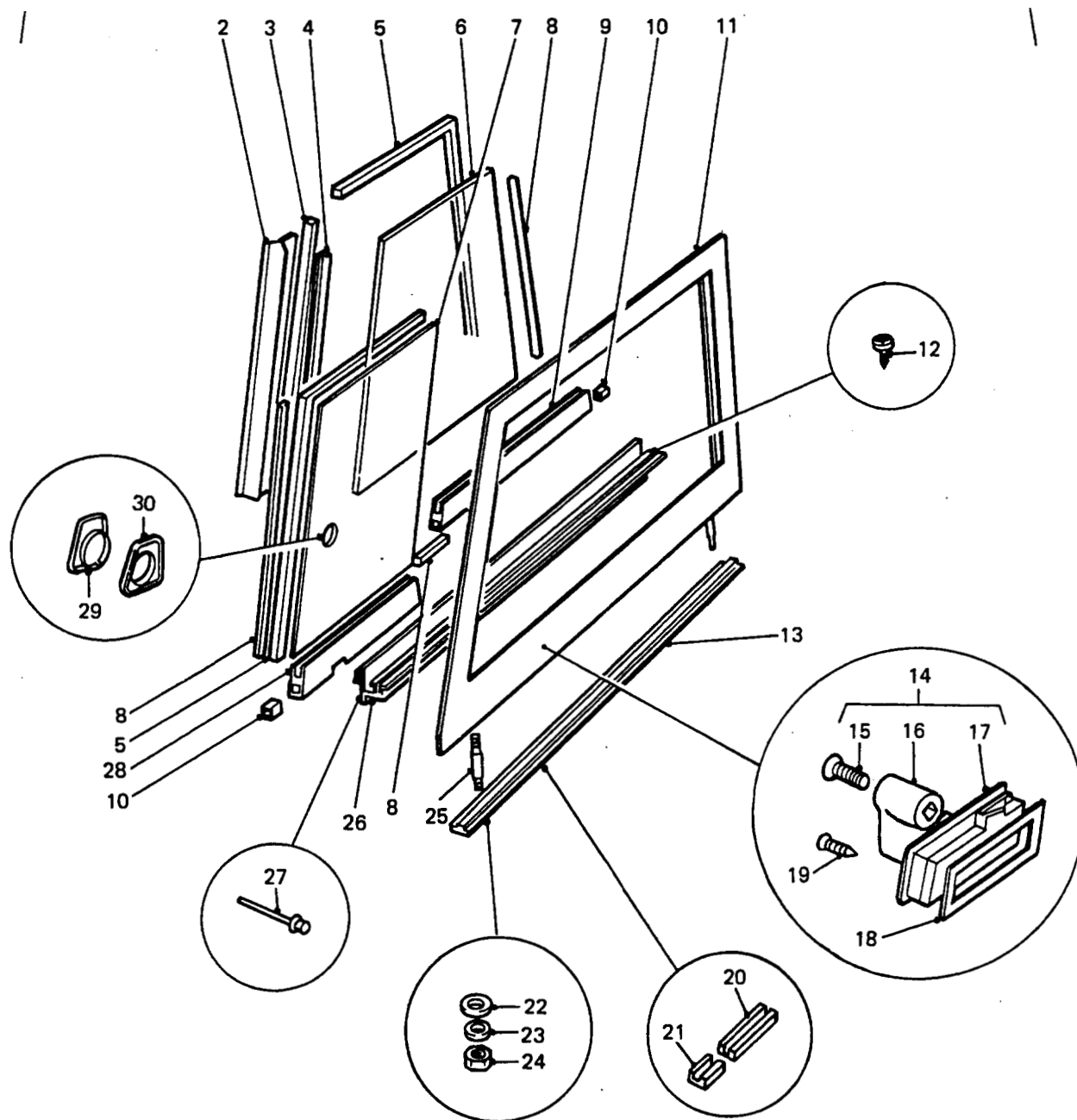

## FRONT DOOR SIDESCREEN

GROUP SBB  
TITLE FRONT DOOR SIDESCREEN

ITEM NO	DESIGNATION	NSN MANUFACTURER CODE/PART NO SUPPLIER CODE/PART NO	NO OFF	J X	E X	L* M* H*
001	WINDOW, VEHICULAR SIDESCREEN ASSY, LEFT, FRONT DOOR , GLASS, 4.0 MM THK (INCLUDES SBB 002, SBB 903, SBB 905, SBB 004, SBB 906, SBB 907, SBB 908 TO SBB 009, SBB 010 TO SBB 014, SBB 015 TO SBB 017, SBB 018 TO SBB 026, SBB 913 TO SBB 028, SBB 915 AND SBB 030)	2510 66-128-5850 25394/MWC4747 25394/MWC4747	1	1A	X	MH
903	WINDOW, VEHICULAR SIDESCREEN ASSY, RIGHT, GLASS, 4.0 MM THK (INCLUDES SBB 902, SBB 903, SBB 905, SBB 004, SBB 906, SBB 907, SBB 908, SBB 008, SBB 909 TO SBB 013, SBB 910 TO SBB 016, SBB 911 TO SBB 025, SBB 912, SBB 913, SBB 027, SBB 914, SBB 917 AND SBB 918)	2510 66-128-5851 25394/MWC4746 25394/MWC4746	1	1A	X	MH
002	RAIL, DRAUGHT, LEFT HAND	2590 66-128-4875 25394/MTC6215 25394/MTC6215	1	1A	X	MH
902	RAIL, DRAUGHT, RIGHT HAND	2590 66-128-4876 25394/MTC6214 25394/MTC6214	1	1A	X	MH
003	RUBBER STRIP RUBBER STRIP, GLAZING, DRAUGHT RAIL (USED WITH SBB 006 OR SBB 007)	9320 99-721-5131 U1030/MTC7617 25394/MTC7617	2	1A	X	MH
903	RUBBER STRIP GLAZING, DRAUGHT RAIL, SUIT 4 MM GLASS (USED WITH SBB 907 OR SBB 908)	9320 66-128-5852 25394/MWC4753 25394/MWC4753	2	1A	X	MH
904	RUBBER STRIP GLAZING, INNER AND OUTER SIDE RAIL, BLACK, RECTANGULAR, 18 IN LG O/A (USED WITH SBB 006 OR SBB 007)	9320 66-128-4697 25394/MTC7616 25394/MTC7616	4	1A	X	MH
ISSUE NO: 3      REPAIR PARTS SCALE: 02188      PAGE NO: 322						

\* GRADE OF REPAIR (LIGHT, MEDIUM OR HEAVY)

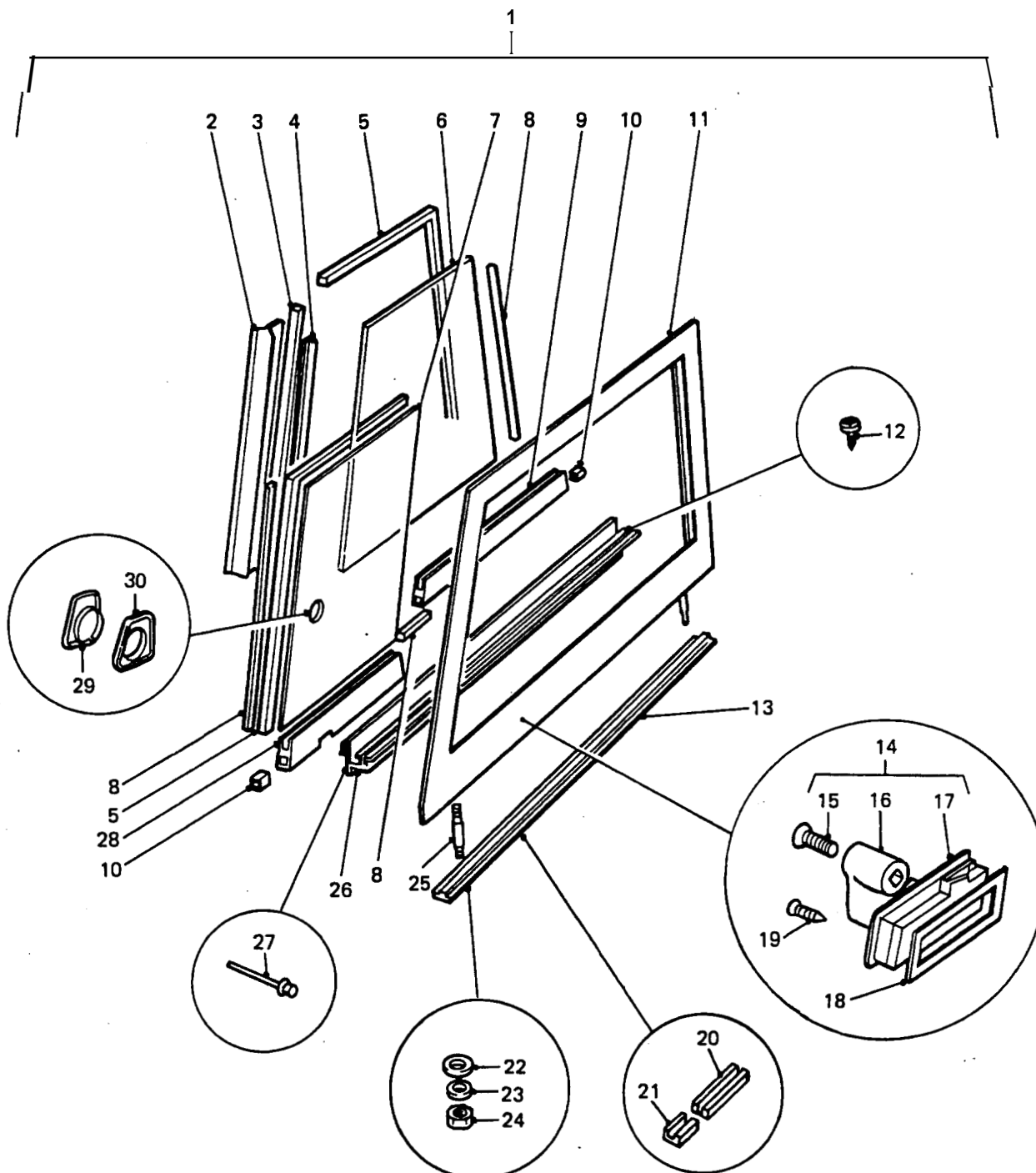

## FRONT DOOR SIDESCREEN

GROUP SBB  
TITLE FRONT DOOR SIDESCREEN

ITEM NO	DESIGNATION	NSN MANUFACTURER CODE/PART NO SUPPLIER CODE/PART NO	NO OFF	U O	I P	L* M* H*
905	RUBBER STRIP GLAZING, INNER AND OUTER SIDE RAIL, BLACK, RECTANGULAR, 18 IN LG, SUIT 4 MM GLASS (USED WITH SBB 907 OR SBB 908)	9320 66-128-5853 Z5394/MWC4752 Z5394/MWC4752	4EA		X	MH
004	WEATHER STRIP	2510 99-797-6076 U1030/MTC6222 25394/MTC6222	2EA		X	MH
005	FELT, MECHANICAL, PREFORMED (USED WITH SBB 006 OR SBB 007)	5330 66-128-4682 25394/MTC7622 Z5394/MTC7622	12EA		X	MH
906	FELT, MECHANICAL, PREFORMED SUIT 4 MM GLASS (USED WITH SBB 907 OR SBB 908)	5330 66-128-5854 Z5394/MWC4757 25394/MWC4757	12EA		X	MH
006	WINDOW, VEHICULAR M THICK	2510 99-721-5126 U1030/MTC6267 Z5394/MTC6267	2EA		X	MH
907	WINDOW, VEHICULAR GLASS, 4 MM THK, 423.0 MM LG, 331.0 MM W, 35.0 MM DIA HOLE	2510 66-128-5856 Z5394/HYG3088 Z5394/HYG3088	2EA		X	MH
007	WINDOW, VEHICULAR M THICK	2510 99-721-5125 U1030/MTC6266 25394/MTC6266	2EA		X	MH
908	WINDOW, VEHICULAR GLASS, 4.0 MM THK	2510 66-128-5855 Z5394/HYG3087 Z5394/HYG3087	2EA		X	MH
008	RUBBER RUBBER STRIP, INFILL	2590 99-783-3799 U1030/MTC7611 Z5394/MTC7611	6EA		X	MH
009	RAIL RAIL, SLIDE, INNER, LEFT HAND	2590 99-978-2928 U1030/MTC6211 Z5394/MTC6211	1EA		X	MH
909	RAIL, SLIDE, INNER, RIGHT HAND	2590 66-128-4881 Z5394/MTC6210 Z5394/MTC6210	1EA		X	MH
010	BLOCK, RUNNER	2510 99-797-6078 U1030/MTC6221 Z5394/MTC6221	20EA		X	MH

ISSUE NO: 3

REPAIR PARTS SCALE: 02188

PAGE NO: 323

\* GRADE OF REPAIR (LIGHT, MEDIUM OR HEAVY)



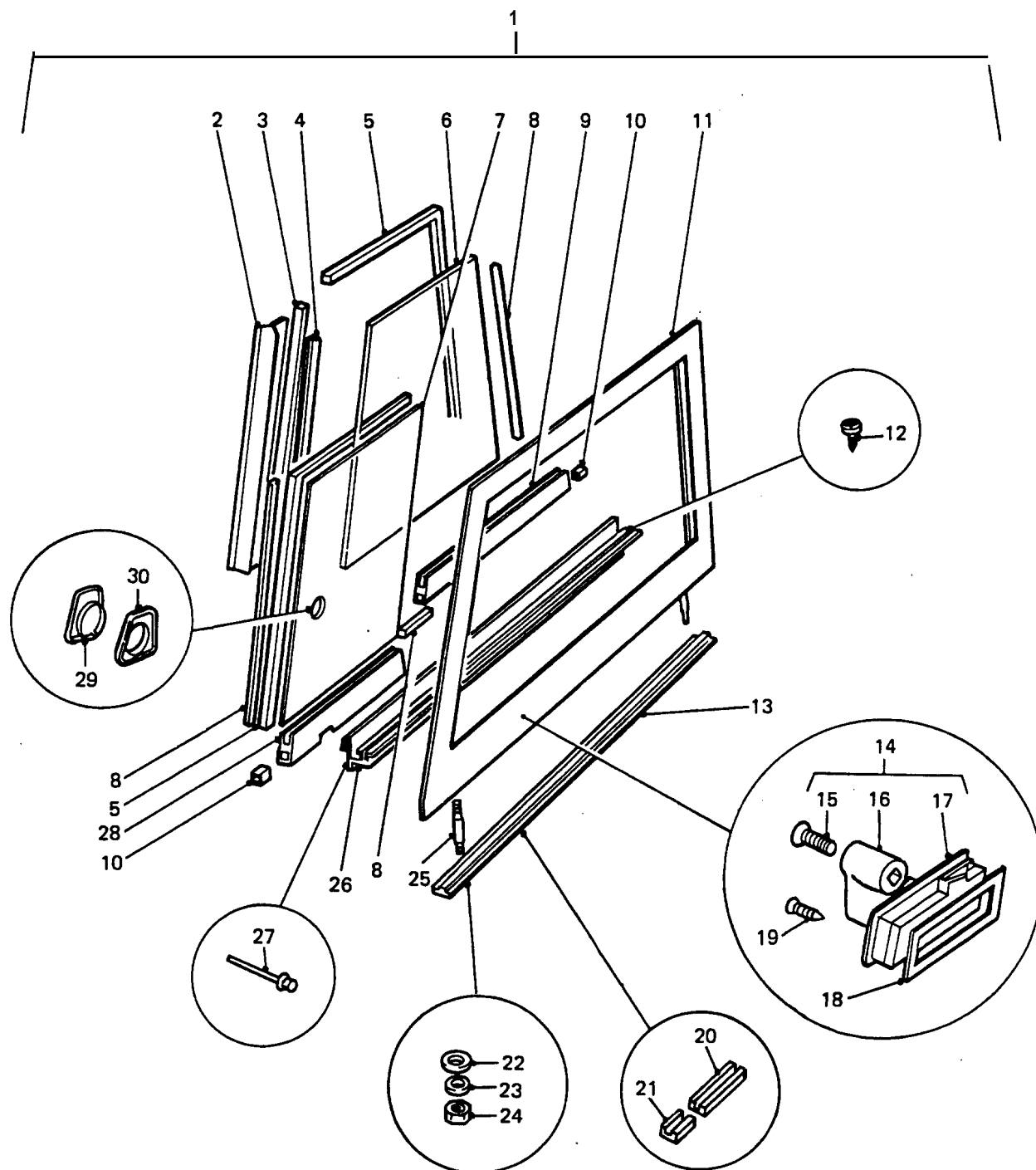

## FRONT DOOR SIDESCREEN

GROUP SBB  
TITLE FRONT DOOR SIDESCREEN

ITEM NO	DESIGNATION	NSN MANUFACTURER CODE/PART NO SUPPLIER CODE/PART NO	NO OFF	U O	E X	L* M* H*
011	FRAME, SIDESCREEN, LEFT AND RIGHT HAND (USE SBB 001 OR SBB 901)	/NIL /NIL	2			
012	SCREW, TAPPING, THD FORMING STEEL, PAN HD, SLOT DRIVE, CAD PLATED, NO.6 BY 3/8 IN LG	5305 99-901-9736 U1030/AB606031 Z5394/AB606031	8EA		X	MH
013	SEAL, SIDE SCREEN SEAL, SIDESCREEN TO DOOR PANEL	5330 99-721-5137 U1030/MTC6224 Z5394/MTC6224	2EA		X	MH
014	CATCH ASSEMBLY, WINDOW LH, CONSISTS OF, KNOB, CATCH AND GASKET LEFT-HAND (INCLUDES SBB 015 TO SBB 017)	2540 66-128-4914 Z5394/RRC4879 Z5394/RRC4879	1EA		X	LMH
910	CATCH ASSEMBLY, WINDOW CONSISTS OF, KNOB, CATCH AND GASKET, RIGHT-HAND (INCLUDES SBB 015, SBB 016 AND SBB 911)	2540 66-128-4915 Z5394/RRC4878 Z5394/RRC4878	1EA		X	LMH
015	SCREW, MACHINE (ALSO PART OF SBB 014 OR SBB 910)	5305 66-128-4668 Z5394/ADU1221 Z5394/ADU1221	2EA		X	LMH
016	KNOB PLASTICS, WINDOW LOCK (ALSO PART OF SBB 014 OR SBB 910)	5355 66-128-4667 Z5394/RRC4810 Z5394/RRC4810	2EA		X	LMH
017	CATCH, LH (USE SBB 014)	/NIL /NIL	1			
911	CATCH, RH (USE SBB 910)	/NIL /NIL	1			
018	GASKET NEOPRENE, 40 MM W, 113 MM LG, 1.5 MM THK, HOLE 30 MM BY 95 MM	5330 66-128-4669 Z5394/HYG2729 Z5394/HYG2729	2EA		X	LMH
019	SCREW, TAPPING THREAD FORMING, STEEL, FLANGE HD, NO.6 BY 3/8 IN LG	5305 66-128-4670 Z5394/AB606038 Z5394/AB606038	8EA		X	LMH
020	SEAL, NONMETALLIC SPECIAL SHAPED SECTION, LONG (USE QTY 2 OFF SBB 021)	/NIL /NIL	4			

ISSUE NO: 3

REPAIR PARTS SCALE: 02188

PAGE NO: 324

\* GRADE OF REPAIR (LIGHT, MEDIUM OR HEAVY)

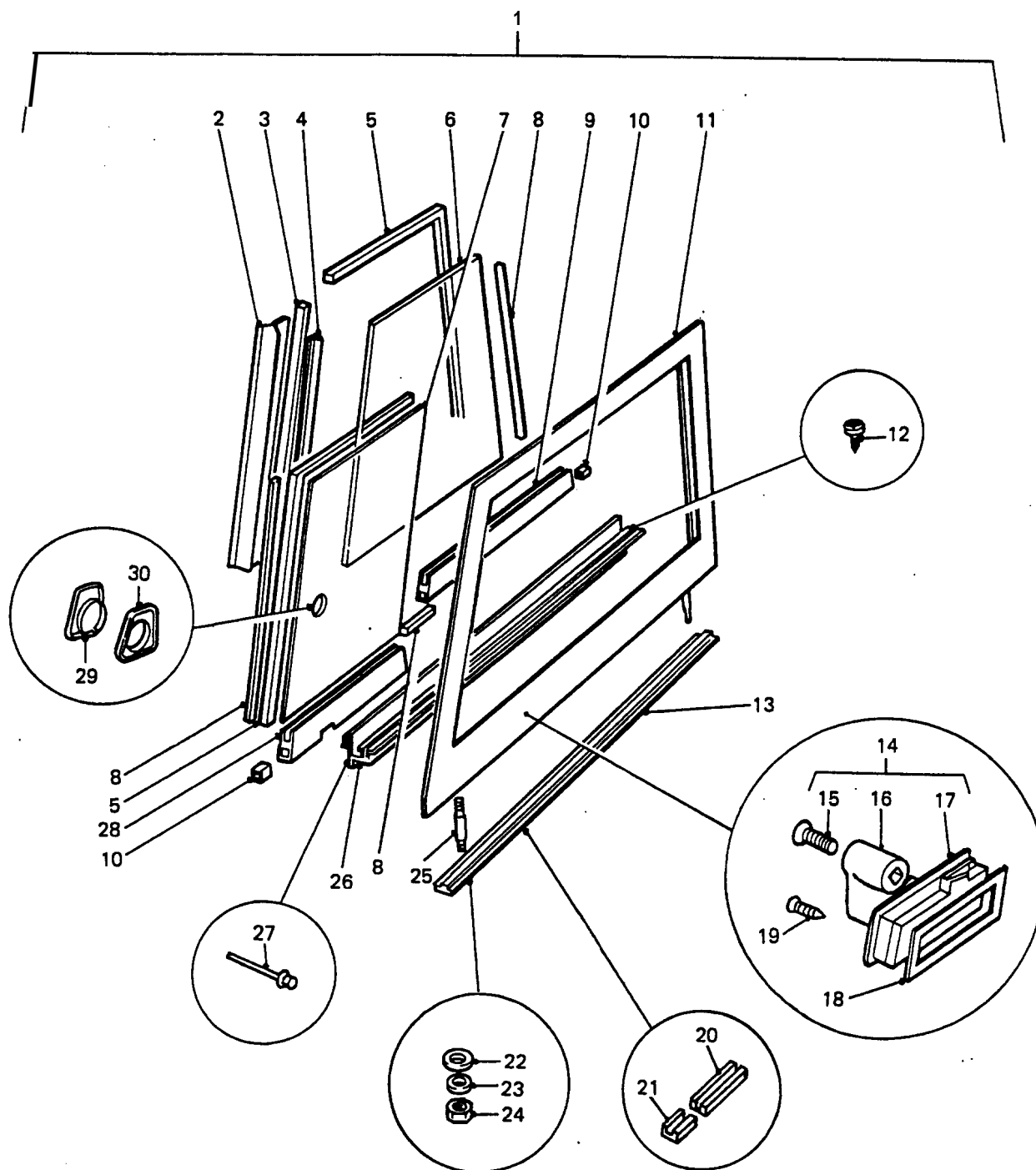

## FRONT DOOR SIDESCREEN

GROUP SBB  
TITLE FRONT DOOR SIDESCREEN

ITEM NO	DESIGNATION	NSN MANUFACTURER CODE/PART NO SUPPLIER CODE/PART NO	NO OFF	U O	E X	L* M* H*
021	RUBBER STRIP LLIC SPECIAL SHAPED SECTION, SHORT	5330 99-742-2434 U1030/MTC7550 Z5394/MTC7550	12EA		X	MH
022	WASHER, FLAT RD, STEEL, ZINC COATED, 10 MM ID	5310 66-128-4614 Z5394/WC110061L Z5394/WC110061L	4EA		X	MH
023	WASHER, LOCK SPRING, STEEL, SINGLE TURN, ZINC PLATED, 10 MM ID, 15.90 MM OD, 2.50 MM THH	5310 99-138-9228 U1030/WL110001L Z5394/WL110001L	4EA		X	MH
024	NUT, PLAIN, HEXAGON ISO METRIC, 6H, GRADE 8, STEEL, CAD PLATED AND PASSIVATED, 10 MM DIA, 16 MM W A/F, 8 MM H O/A	5310 66-098-4403 Z5394/NH110041 Z5394/NH110041	4EA		X	MH
025	STUD, SIDESCREEN TO DOOR	25394/MTC6223 25394/MTC6223	4			
026	RAIL, REMOVABLE RAIL, REMOVEABLE, LEFT HAND, SIDESCREEN	2590 66-128-4882 25394/MTC6207 25394/MTC6207	1EA		X	MH
912	RAIL, REMOVEABLE, RIGHT HAND, SIDESCREEN	2590 66-128-4883 25394/MTC6206 25394/MTC6206	1EA		X	MH
913	SEAL SEAL, DRAUGHT, REMOVABLE RAIL	5330 66-128-4671 25394/MUC3746 Z5394/MUC3746	2EA		X	MH
027	RIVET, BLIND FIXING RAIL	5320 66-128-4672 Z5394/AFU2637 Z5394/AFU2637	4EA		X	MH
028	RAIL, SLIDE, OUTER, LEFT HAND	2590 66-128-4885 25394/MTC6209 Z5394/MTC6209	1EA		X	MH
914	RAIL, SLIDE, OUTER, RIGHT HAND	2590 66-128-4886 25394/MTC6208 25394/MTC6208	1EA		X	MH
029	FINGER PULL, WINDOW (USED WITH SBB 006 OR SBB 007)	2540 99-004-0863 U1030/MTC6279 Z5394/MTC6279	1EA		X	LMH
915	FINGER PULL, WINDOW (USED WITH SBB 907 OR SBB 908)	2540 99-004-0863 U1030/MWC 4791 25394/MWC4791	1EA		X	LMH

ISSUE NO: 3

REPAIR PARTS SCALE: 02188

PAGE NO: 325

\* GRADE OF REPAIR (LIGHT, MEDIUM OR HEAVY)

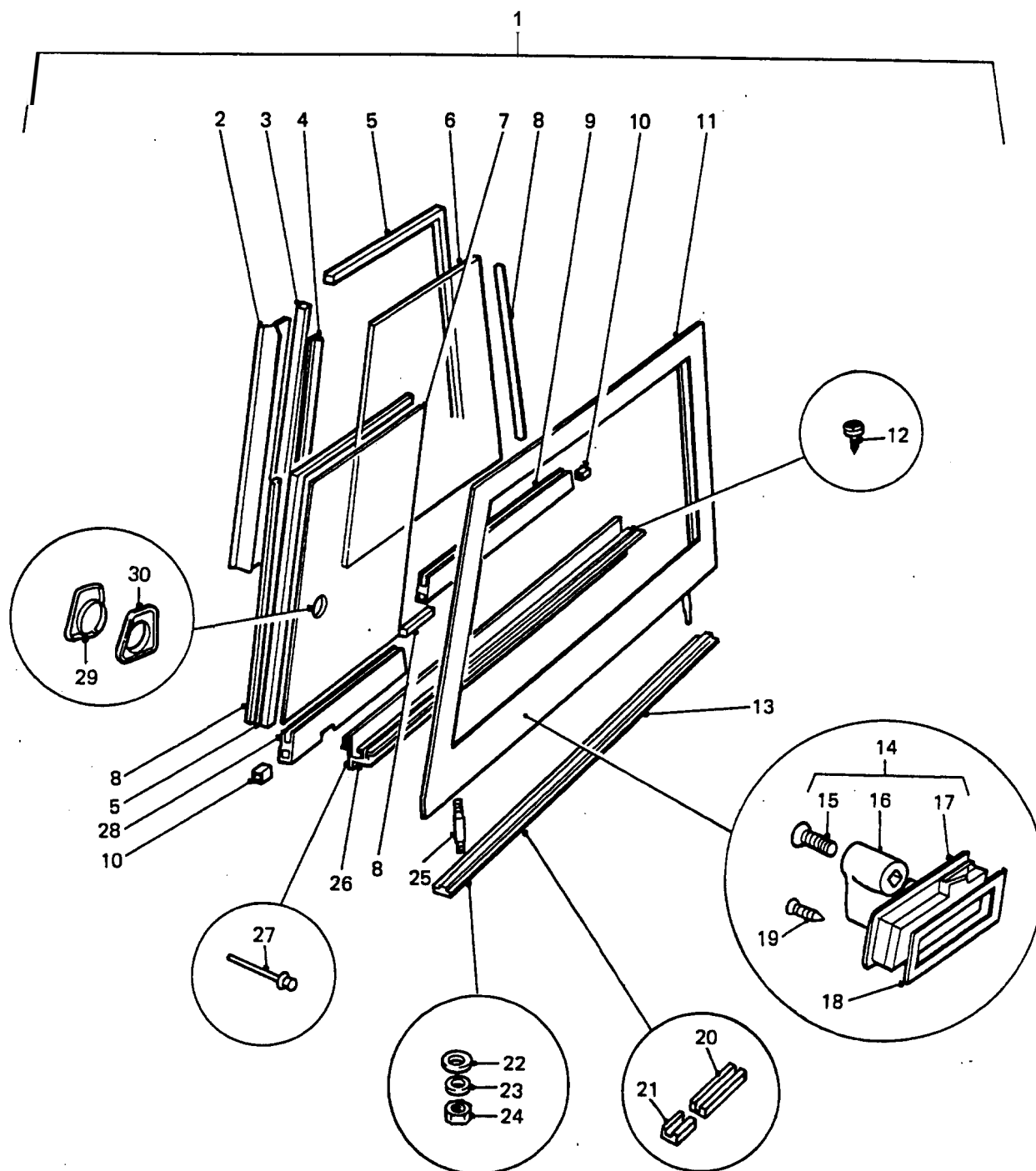

## FRONT DOOR SIDESCREEN

GROUP SBB  
TITLE FRONT DOOR SIDESCREEN

ITEM NO	DESIGNATION	NSN MANUFACTURER CODE/PART NO SUPPLIER CODE/PART NO	NO OFF	U O I	E X P	L* M* H*
916	FINGER PULL, WINDOW (USED WITH SBB 006 OR SBB 007)	2540 99-769-9728 U1030/MTC6277 U1030/MTC6277	1	EA	X	LMH
917	FINGER PULL, WINDOW OUTER, RIGHT-HAND, SUIT 4 MM GLASS (USED WITH SBB 907 OR SBB 908)	2540 66-128-5858 Z5394/MWC4790 Z5394/MWC4790	1	EA	X	LMH
030	FINGER PULL, WINDOW INNER LEFT-HAND	2540 99-721-5130 U1030/MTC6278 Z5394/MTC6278	1	EA	X	LMH
918	FINGER PULL, WINDOW INNER, RIGHT-HAND	2540 99-721-5129 U1030/MTC6276 Z5394/MTC6276	1	EA	X	LMH

ISSUE NO: 3

REPAIR PARTS SCALE: 02188

PAGE NO: 326

\* GRADE OF REPAIR (LIGHT, MEDIUM OR HEAVY)

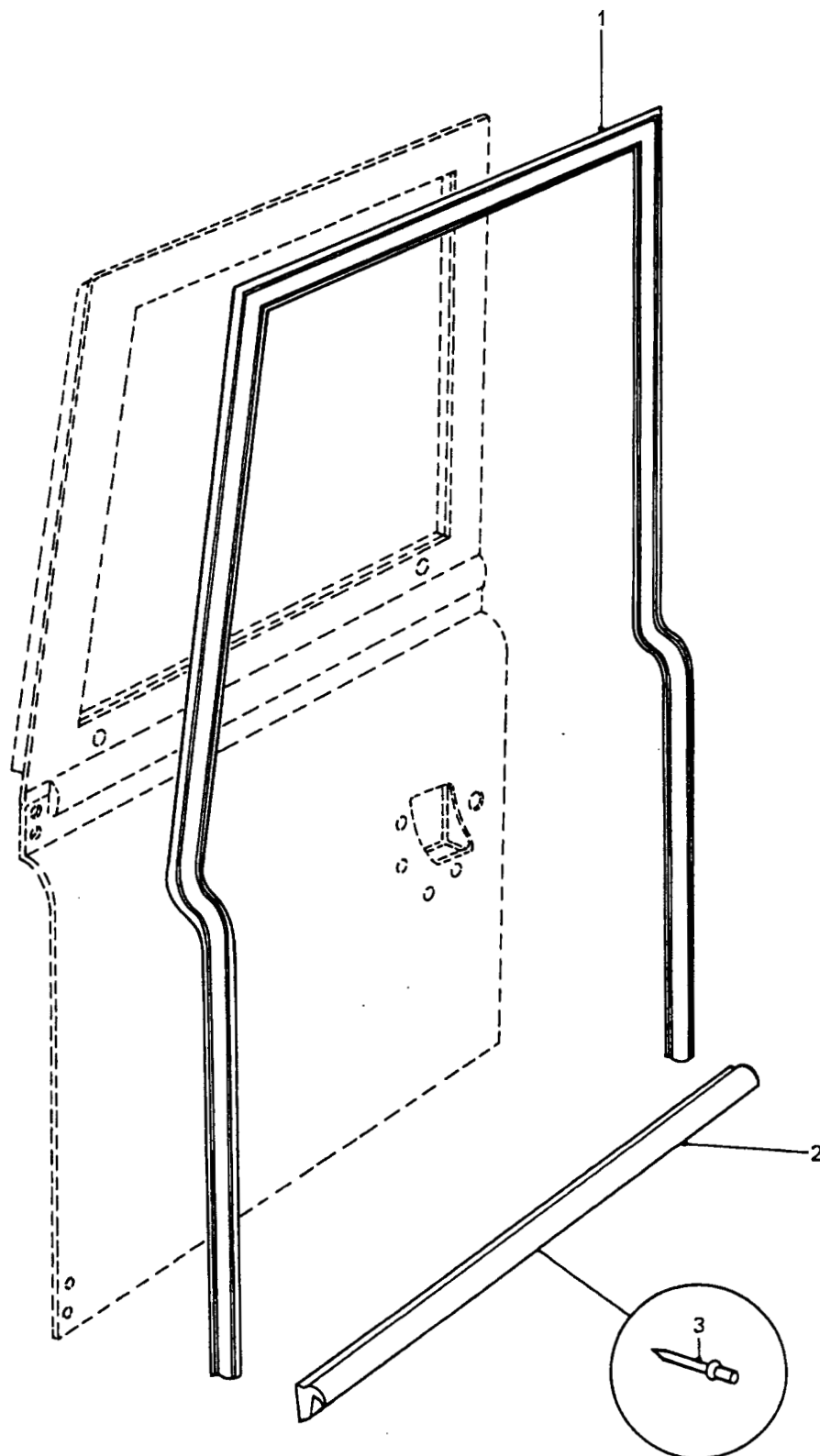

FRONT DOOR SEALS

GROUP SBC  
 TITLE FRONT DOOR SEALS

ITEM NO	DESIGNATION	NSN MANUFACTURER CODE/PART NO SUPPLIER CODE/PART NO	NO OFF	U Q	E X	L* M* H*
301	SEAL FRONT DOOR, LEFT HAND	5330 66-145-0570 Z5394/CFE102990 Z5394/CFE102990	1EA		X	MH
901	SEAL, NONMETALLIC SPECIAL SHAPED SECTION FRONT DOOR, RH	5330 99-301-7165 U1030/ALR4936 Z5394/ALR4936	1EA		X	MH
002	SEAL, NONMETALLIC SPECIAL SHAPED SECTION LOWER SILL	5330 66-128-4680 Z5394/MWC6130 Z5394/MWC6130	2EA		X	MH
003	RIVET, BLIND ALUMINIUM ALLOY, DOME HD, MECH EX TYPE, 3/16 IN DIA, 7/16 IN LG	5320 99-970-3518 U1030/78248 Z5394/R78248	10EA		X	MH

ISSUE NO: 3

REPAIR PARTS SCALE: 02188

PAGE NO: 327

\* GRADE OF REPAIR (LIGHT, MEDIUM OR HEAVY)